SENIOR MIRROR

1 · 9 · 4 · 2

To Rosalie, who quietly sat in my class and never made the raise my voice - Thank you -
Frances M. Durham

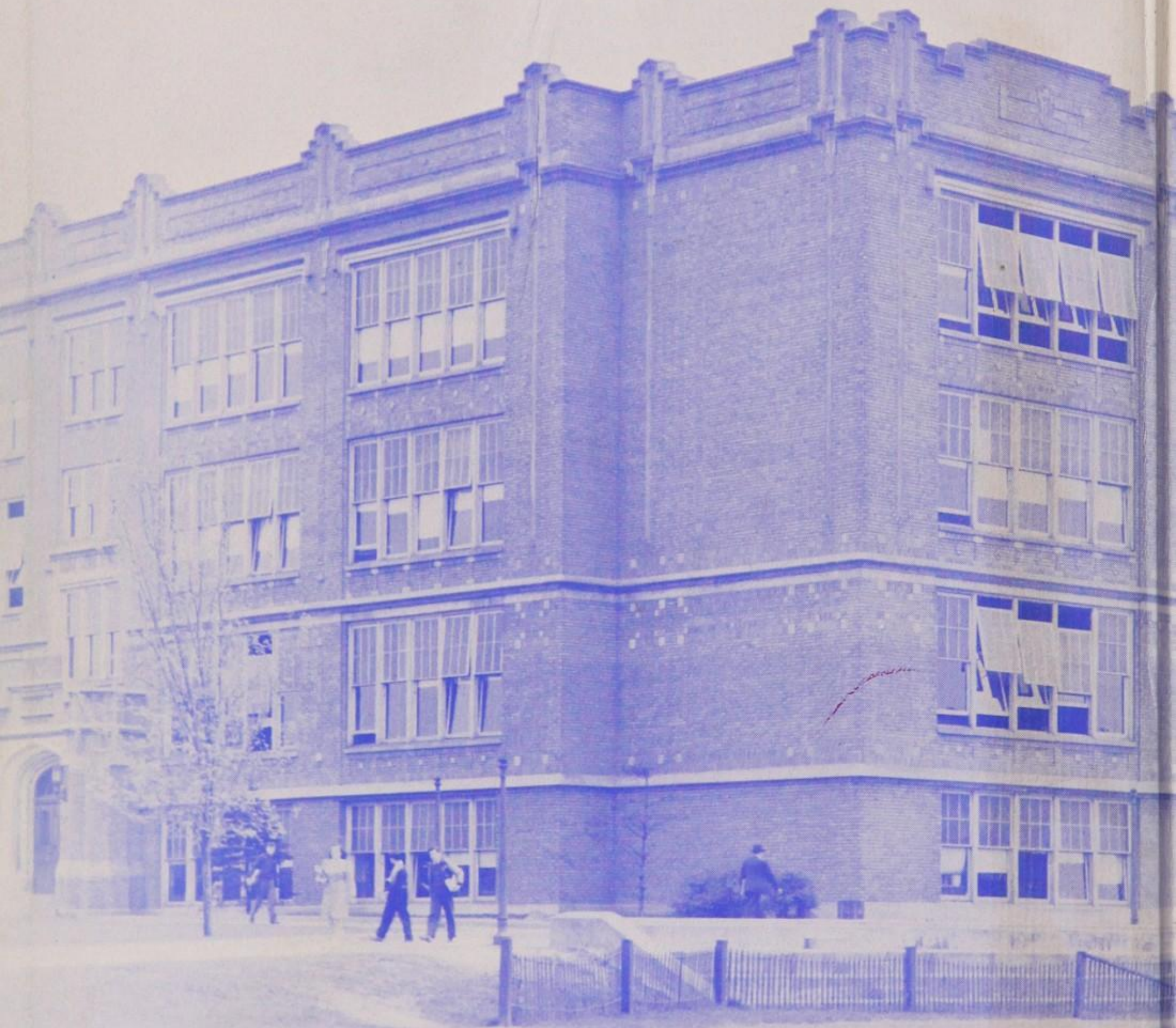

Rosalie Shapiro, January, 1942

Meilleurs voeux, Evelyn L. Hand (☞)

G. Duryea.

Beatrice C. Berman
Helen F. Lemon.
A H Barringer

H. Frankenberg
Bertha Healy

Mes meilleurs souhaits
dans tout ce que
vous faites.
W. E. Crooks.

SENIOR MIRROR

EASTSIDE HIGH SCHOOL

PATERSON, NEW JERSEY

JANUARY

1942

FOREWORD

In a day to come memory will recall for us these days as turbulent and dark. The disordered feelings which we shall remember, however, will not be altogether cloudy for us, for in that happy and reasonable day a cheerful note which is inseparable from these times will persist. And this we shall associate with our years at Eastside High.

We have adopted the torch of knowledge as our theme. Surely knowledge, coupled with wisdom, will light the way of the world to our democratic ideal.

MURRAY FREED,
MARVIN TUCKMAN,
(*Editors*).

CONTENTS

FACULTY

SENIORS

YEARBOOK STAFF

CLUBS

SPORTS

ADVERTISEMENTS

For Rosalie Shapiro
Esomphius

TO THE SENIOR CLASS OF JANUARY 1942:

Your senior year has been a successful one for you and your school. Many honors have been bestowed on Eastside and you have been largely responsible for them. Our school is grateful for what you have done. Your attitude and spirit are worthy of praise.

Now, as you go out into the world, continue the good work. Instead of taking tests, be prepared to *meet* them. Prove that democracy's investment in your education was and will be worthwhile. I have confidence that you will carry on and remain intelligently loyal to the ideal for which Eastside stands.

Ellsworth Dompkins

Principal.

DEAR SENIORS:

All education is a preparation for complete living, but no life is complete unless it is dominated by character. Character has been defined as the operation of the human will dominated by principle. The supreme objective of your teachers at Eastside has been to mold you into men and women of good character, to help you build a life governed by precept.

To attain life's purposes, you must be able to cope with every situation in which you may find yourself. The school has given you some preparation to meet the tasks which face you. To be sure, other agencies, such as your home, your church, your associations, have influenced your preparation. In the last analysis, however, your success will depend upon your courage and your determination to master every situation. For as the poet says:

> " 'Tis the will of the soul that decides the goal
> And not the storm or the strife."

Francis G. Lee

Vice-Principal

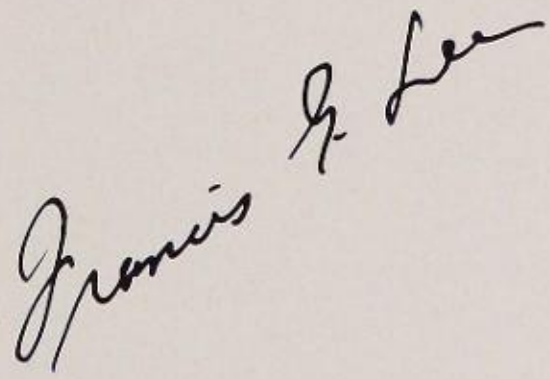

Best wishes and luck
Kathy

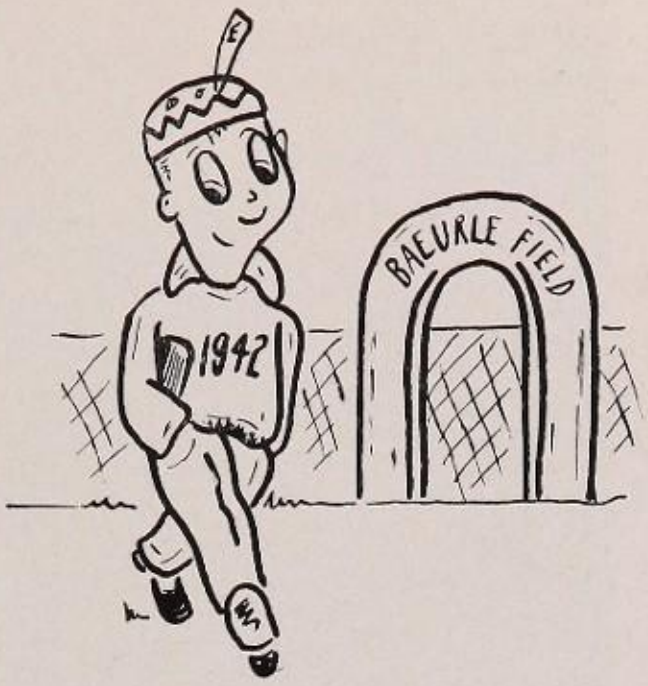

SENIOR MIRROR

THE CLASS

EDWARD ACKERMAN

A future electrical engineer, is eighteen year-old "Ed". This six footer's hobbies include radio, model airplanes, photography, and chemistry. In his spare time, Ed also enjoys roller-skating, ice-skating, skiing, and reading. Ed lists apple pie, math, and O. Henry as top ranking in their fields.

Best Wishes Edward Ackerman

Best wishes Bill Ackerman

WILLIAM ACKERMAN

"Cowboy's" main ambition is to play the drums in Tommy Dorsey's orchestra. Of course, the "King of Dance Music" in the album of this blue-eyed gentleman is T. D. himself. Preparing for his career as a musician, "Cowboy" has been a member of the Swing Club. Recall that handsome, blonde-haired personality beating the traps? Playing the drums is the hobby of Bill, who stands 5′ 7″ tall.

Lots of luck Till

MATILDA ACKERSHOEK

"Till" is one of the athletically-inclined members of the graduating class. She has participated in basketball, tennis, and bowling, besides belonging to the Girls' Glee Club, A Capella Chorus, Student Council, and has been a monitor. She has won a 25-point shield in girls' sports. "Till" loves skating, eating, and singing. Glen Miller and "Uncle Tom's Cabin" rate tops in their respective fields. Matilda wants to make others happy.

Lots of luck and good wishes Aaron Alswang

AARON ALSWANG

Music plays a large part in the life of "Artie," a member of the Swing Club and the Band. Artie's ambition is "to play the clarinet like Benny Goodman," and, as could be expected, his favorite orchestra is none other than Benny Goodman's. This seventeen-year old six footer's hobbies include playing the clarinet and saxophone, ping pong, and baseball. In the literary world Artie votes "Captain Blood" the best.

FRANK JOSEPH AMABILE

Physics wiz—Frank was born on New Year's day. He has been active in the Camera and Rifle clubs and the Student Council. Frank's ambition is to be a success in whatever he undertakes. After graduation he hopes to attend college. Like many others, he prefers the music of Tommy Dorsey. His favorite author is Raphael Sabatini, while macaroni steals first place in food. Photography, skating, and swimming take up his spare time.

DEBORAH AMEL

"Deb", as she is called by her friends, will go to Normal School after graduation. Though her ambition is short, it is quite complete: "To succeed." She centered all her attention during her four years in school in the Music Appreciation club. She enjoys swimming, reading, and horseback riding. When it comes to books this Tommy Dorsey fan picks "Les Miserables". By the way, she is one of those well-known hot dog munchers.

Best wishes to some one my size Deb

DOROTHEA ANDERSON

"Dot's" favorite subject is type, and she also enjoys reading the works of J. T. Flynn. This seventeen-year old student wants to settle down and live a happily married life. As for her hobbies, they are skating, dancing, swimming and last, but not least, flirting. This blonde-haired, hazel-eyed miss considers a day well spent if she could eat a heaping bowlful of spaghetti in accompaniment to Charlie Spivak's arrangements.

Remember Dorothy's

Best Wishes Dot.

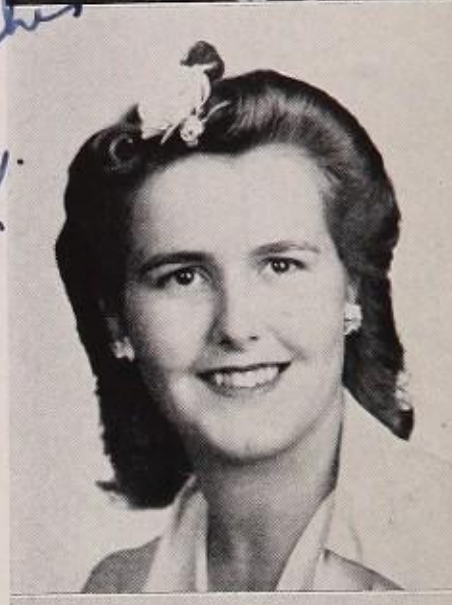

GLORIA ARBEIT

Just to be different, Gloria wants to take a vacation after graduation. "Glory's" ambition is: "To be a success, retire, and see America." Though she likes lemon chiffon pie, she's no softie as her favorite subject is "gym." Included in her activities are, bowling, golf, and tennis, while the Student Council, Footlights Club, and Dramatic Society knew her as a member. Tommy Dorsey and "Wuthering Heights" take first place on her hit parade of orchestras and books.

May your every ambition be achieved Gloria

Best to you Rosalie

ARTHUR ARONOFF

Art Aronoff

Six-footer "Art" has black hair and green eyes. His noble ambition is to appreciate life. He's been quite active in school, being a member of the Horseshoe, Footlights, and Dabblers Clubs, Student Council, and the Senior Mirror. Art's favorites are Benny Goodman, rare steaks, and "Northwest Passage". After high school he plans to further his education by studying Forestry at Syracuse University. Sports, stamps, and music take up his spare time.

HERMAN AUERBACH

One of the better math students in this graduating class, is a gold "P" and Horseshoe pin recipient. Sixteen-year old Herman managed to belong to the Band, work on the Senior Mirror, and be a member of the Horseshoe and Dabblers Clubs. This green-eyed, blond classical student wants to be a surgeon. In his spare time, Herman likes reading, model-making, and writing (notably his newspaper venture, "The Funnybone"). Steak and "Dynasty of Death" receive his vote, each in its respective field.

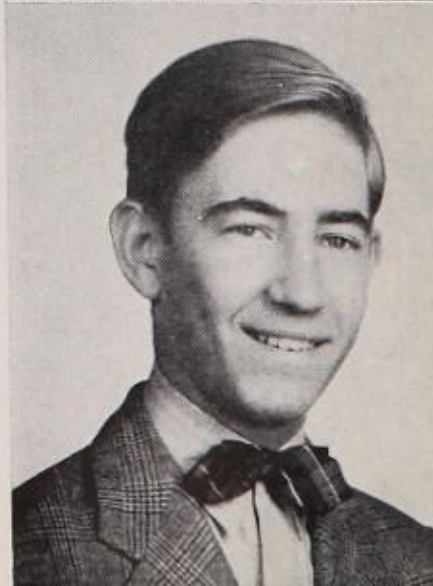

Best of Luck! Rose.

ROSALIE AZZARONE

After commencement, Rose plans to go to a business college to further her training in commercial subjects. Her most enjoyable pastimes are listening to good music and seeing operas; at Eastside Rosalie thought that bookkeeping was her favorite subject. This brown-eyed, brown-haired maiden hopes to marry a millionaire's son. Her choice in the literary world is the novel "Rebecca," by Daphne Du Maurier, while spaghetti is tops to this Glenn Miller enthusiast.

Best of Luck "El"

ELEANOR BABB

On the long list of people who have chosen "Gone With the Wind," as the book they like best, you will find the name of Eleanor Babb. Scholastically speaking, "El" has to her credit a bookkeeping and first year certificate, and bronze and silver "P's". She was a member of the Commercial, Pan-American, Plan Your Future Clubs, and the Chorus. Huckleberry pie and ice cream is the most palatable dish she knows. This green-eyed, ash-blonde rates Tommy Dorsey's music tops, and likes dancing, sleeping, and the Spanish language.

May you have all the happiness in the Marion

MARION BADER

A Jimmy Dorsey enthusiast, "Mar" possesses blue eyes and brown hair. With a silver "P" to back her up, Marion hopes to achieve a position as a laboratory technician. She was a member of the Junior Scholarship society, Student Council and a Big Sister. Marion probably looks forward to Friday because she likes fish, for it's a well-known fact that the two go well together.

Best Wishes to a nice kid. Mike.

MICHAEL BARNO

Mike has been an important factor in the making of Eastside's Junior Police. As an ex-Junior Police Chief, he has still contributed to this fine organization. As a means of satisfying his inner wants, Mike enjoys horseback riding and fishing. This brown-haired, brown-eyed student is fond of Benny Goodman's arrangements of swing, and loves to wrestle with a dish of spaghetti. After graduation, Mike hopes to become a state trooper or to succeed in the Army Air Corps.

Best Wishes Carolyn

CAROLYN BARTH

Besides enjoying "gefilte fish" immensely, "Cagay" Barth turns to English as her favorite subject. This brown-eyed, brunette maid has served on the Student Council for three terms, and has been a Big Sister. Her favorite orchestra is Glenn Miller's, and her favorite author is A. J. Cronin. Carolyn hopes that her future will be as bright as Steeplechase Park at night. "Cagay" has won a bronze "P" and has three bookkeeping certificates.

GEORGE BARUXIS

Best Wishes

"Peter", which happens to be Monsieur Baruxis' nickname, is a 5′ 10″ M. A. student. Enjoying softball and bowling as outdoor amusement, George turns to photography as his indoor hobby. Tommy Tucker and Henderson Clark are his choices in the fields of swing and literature, respectively. As a million other people do, "Peter" loves roast chicken. Going to work after graduation, George hopes to make lots of money, and become a big success.

George

MARJORIE BAXTER

Versatile "Margie" participates in sports of all types, with ice-skating, swimming, basketball and tennis heading the list. To top it off she has received her 75 point sports emblem. She's one of these people who revel in creepy mystery stories. In spite of Margie's great love of sports, she wants to attend business school and become a good private secretary. This exponent of Tommy Dorsey's music is also fond of dancing.

To a very nice & sweet girl
Margie

ELEANOR BELKOWSKI

Best Wishes for Success -- Eleanor

The Latin-American music of the "Rhumba King," Xavier Cugat, is rated number one by "El". This brown-haired miss's favorite forms of relaxation are baseball and the piano. A good athlete, she excels in softball. For her playing in this sport, El has received many awards. Standing 5′ 9″ in height, this hazel-eyed, graduate enjoys eating that muscle builder—spinach.

DELPHINE BELLINO

"Del" knits like a house on fire, and can be seen sporting her own creations on Eastside's campus. Delphine is a little on the short side, being just five feet tall and doesn't quite hit the 100 mark in weight. She prefers the music of Glenn Miller and the works of Margaret Mitchell (who's she? She wrote "Gone With the Wind.") Also, Del tries not to miss any good shows. This brunette fan of that cooling delicacy known as ice cream, has a sten certificate to her credit.

Best of luck Delphine Bellino

REEVA BERK

Ambitious Reeva wants to become a buyer in one of Macy's important departments. "Reev's" favorite food is most unusual:—bread and milk. Her activities are varied: The Junior and Senior Scholarship Societies, Dabblers, Footlights, Current Events and Nature Science Clubs. Her outstanding hobby is piano playing, which she does very well. She hopes to attend N.Y.U. after graduation. Reev collects magazine articles and does fancy dancing.

Lots of luck
Reeva

DOROTHY BOWNE

Hoping to marry and make her husband happy, "Dotty" has been active in Eastside as a member of the Student Council for two terms. Fried chicken is the culinary favorite of this blue-eyed blonde, who devotes her spare time equally to skating, dancing and basketball. "The Doctor" heads the literary list of "Dotty", who rates English as the subject with the most appeal.

HELEN BOYDELL

Helen is a blue-eyed, blonde-haired maiden of seventeen who wants to stay happy all her life. She has belonged to the Household Arts Club, the Student Council for five terms, and has participated in tennis. Helen's tastes vary from P. G. Wodehouse, the novelist, to Tommy Dorsey, the trombonist. Dancing, tennis, sewing, and reading make up this active Household Arts maiden's hobbies. She hopes to become a good registered nurse (and we know she will).

DOROTHY BRADBURY

"Dot" plays the piano beautifully, which explains her desire to be a travelling gospel pianist. Dorothy's mouth waters at the sight of pot roast and potatoes. She was a member of the Chorus and participated in several sports. Tall "Dot" is a proud recipient of a silver P. Grace Livingston Hill and French are her favorites when it comes to authors and subjects. As for hobbies, she favors the piano, crocheting, and going on boat rides.

MARGARET MAE BREEN

This sixteen year old, brown-eyed brown-haired, fun-loving lass has made many a boy's heart flutter. Margie's" ambition is to become a nurse, and have "patience with her patients." She has participated in the Student Council, Household Arts Club, Girls' Glee Club, and has been active on the Cap and Gown Committee. This future nurse enjoys the music of Tommy Dorsey, and puts "So Many Worlds" by Mrs. Harry Pugh Smith at the head of her literary list. Chemistry, with its various odors, is her favorite subject, but as for food, the whiff of clam chowder will bring her running.

CHARLES BROCK

Being born on April Fool's Day, doesn't make "Chuck" a fool. "Chuck" likes Zane Grey's action stories, Harry James, and attacking a turkey. He belonged to the Hobart Hi-Y, and to the Horseshoe and Riding Clubs while in school. His favorite subject was printing, and he draws and collects pictures of celebrities. Blond, blue-eyed, and one inch under six feet, "Chuck" says the thing he wants to do most is go to California.

AUDREY BROSGOL

Ginger Rogers has a rival here, for "Chinky's" ambition is to be a second Kitty Foyle. Chinky has a very odd hobby, liking to collect funny little dolls. After graduation she expects to pound a typewriter (that's the Foyle in her coming out). "King's Row" and "Come Spring" are the books she enjoys best, and Andre Kostelanetz leads among her favorite orchestras. During school she was active on the Fire Drill squad, and in the Plan Your Future and Footlights Clubs. Brown-eyed and black-haired "Chinky" celebrates August 19 as her birthday.

Success & Happiness throughout the years
Audrey

MARY BROWN

Little Mary, with the last name of Brown! Yes, this young lady has brown hair, brown eyes and stands 5′ 5″. Mary has belonged to the Chorus and Commercial Club. This Artie Shaw fan enjoys reading, collecting records, swimming, and eating chow mein. She hopes to go to business college after graduation. Mary's ambition is to be able to take dictation at 120 words a minute some day.

Loads of Luck!
Mary

EVA CACOLIRIS

"Little Eva" is one of Eastside's shorties. Munching on crispy corn flakes is her delight, but it hasn't made her grow. Her activities were the Chorus and Music. After graduation she hopes to attend business school. When it comes to orchestras, Eva chooses that sentimental gentleman of swing, Tommy Dorsey. She wants to be a success in whatever she undertakes. Her outside interests include playing the piano, tennis, ping-pong, and the organ. "Wuthering Heights" ranks high with this five-footer.

Lots of Luck
Eva

MARY CALABRESE

"Mar" hopes to work as a secretary after high school, and her aim is to be an efficient one. Her favorites include Italian, Kay Kyser, Booth Tarkington and steak and potatoes. She was secretary of the Italian Club, a member of the Commercial Club, and a participant in girls sports. Mary likes to dance, listen to the radio, and sew (the latter should help to make her a good wife.) Scholastically speaking she has received her silver and gold "P's", two bookkeeping certificates, and sten pins.

Success!
Mary

Success and Happiness
to a sweet little girl.
Mario Calamita

MÁRIO CALAMITA

That universal favorite, "Gone With The Wind", is also the choice of "Mac" who enjoys basketball, baseball, football, and swimming in his spare time. Of course, his hobby is to follow all sports, in the newspapers, and at the games. Brown-haired and brown-eyed, this seventeen year old rates English as his favorite subject, while including Glenn Miller as his top musicmaker. "Mac" hopes to secure a position after graduation.

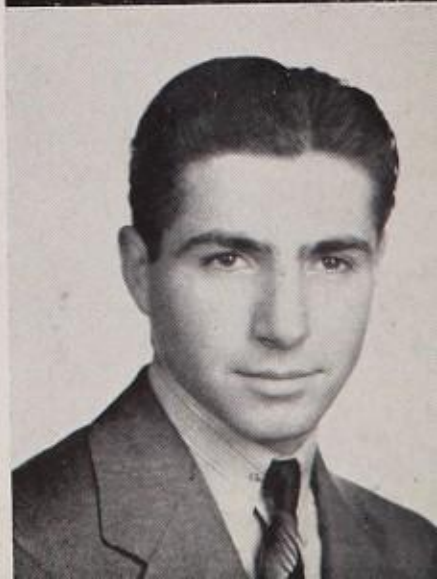

SHIRLEY CORNIK

A tall, friendly, brown-haired, hazel-eyed student, whose whimsical ambition is to be drafted, is Shirley Cornik. "Shirl" is athletically inclined, and among her hobbies are tennis, riding, skating, talking, and eating. In respect to orchestras, Glenn Miller is her choice by far. Her fondness for chow-mein has no bearing on the fact that her favorite subject is French. After her graduation "Shirl" will take a long-needed rest and then go to business school.

LA RUE M. COURSON

Headed for the armed forces of Uncle Sam is "Bud", whose ambition is to join the United States Marine Corps, and attend the Marine College, located in Florida. Appropriately enough, this brown-eyed youth's hobbies include the building of model boats and horseback riding. Mechanical drawing is the "pet" subject of "Bud" who enjoys eating apple pie and reading books written by James Fenimore Cooper. Until his enlistment, "Bud" hopes to secure a position in a drafting room.

JOSEPH CRITCHLEY

This blond-haired, blue-eyed youth is the president of the Science Workshop. "Joe" wants to become a successful mechanic, and considers Machine Shop his favorite subject. This graduate enjoys eating, especially that great delicacy, soup. Joe stands 5′ 7″ in stocking feet and weighs 140 pounds. This Mechanical Arts student intends to work after graduation.

MARY CUCCINELLO

Ninety-eight pound "Cooch" prefers ravioli to any other food. Her laudable ambition is to be the girl her Dad wants her to be, and always make him happy. After leaving Eastside, she wants to be employed as a filing clerk. Mary's hobbies include dancing, eating, and unlimited talking. She enjoys typing and Glenn Miller's music. When it came to her choice of books, "Rebecca" slid into "home" safely. This chestnut-haired miss is a recipient of a first year certificate.

MARIE DALESSIO

"To live and be happy and to make others happy" is the worthwhile ambition of brown-eyed Marie. A member of the Household Arts Club, she enjoys sewing and reading, along with Tommy Dorsey and his orchestra. The most enjoyable book she has ever read is "Rebecca", by Daphne du Maurier. Marie, 5′ 2″ in height, considers ice cream sodas the best of all foods.

MARIE DE BOER

Best of Luck to a grand girl Marie

Marie is a blue-eyed ash blonde. She is a recipient of bronze and silver "P's", three bookkeeping certificates and a shorthand pin. Concerning activities she has been a member of the Commercial Club, on the Senior Mirror Staff, Plan Your Future Club, Chorus, and Monitor Squad. Her favorites in various fields are: playing the piano and organ, rare steaks, typing, and "Little Lord Fauntleroy". After graduation, Marie expects to work and hopes to be a success.

MARIAN DE CROSTA

Best of Everything to a nice girl Marian

Energetic, vivacious, and 5′ 4″ tall, "Dee" has been one of the most active participants in girls' sports. The Leaders' Club and the Cheerleading Squad have known her, and she has also been a Student Councillor, and the girls' sports editor on the Criterion. "Dee's" awards include a block "E" for girls' sports, a major "E" for cheerleading, and a gold "P". Still, "Dee" enjoys dancing, swimming, tennis, and eating chow-mein. As for her favorites, "Rebecca", mathematics, and Tommy Dorsey—they represent the average taste.

MARY DELGADO

Best Wishes Margo

Mashed potatoes is the favorite food of "Margo", who lists eating as one of her outstanding hobbies. Standing only five feet high, Mary hopes to become her brother's secretary after graduation, but not until she has spent one year "without worry or care". A bookkeeping certificate has been won by this popular monitor, who enjoys the music of Tommy Dorsey. She considers "For Whom the Bells Toll" tops.

Success & Happiness Ben

BENJAMIN DEL GIUDICE

"Big Ben" lives up to his name by being one of our tallest seniors. This "Candy-Counter-Flirt" has an ambition to become a Motor Vehicle Inspector. Ben is a blue-eyed, brown-haired student, and is Chairman of the Ways and Means Committee. He has been active in the Student Council. Ben's spare time is taken up by fixing cars (or at least trying to). He ranks Zane Grey as his favorite author, and prefers Guy Lombardo's music to any other.

Best Wishes Joseph De Luccia

JOSEPH DE LUCCIA

"Joe" De Luccia is one of the many boys who intend to become electrical engineers. This seventeen year old student is almost six feet tall, and has brown hair and grey eyes. Joe's favorite subject is physics, and his chief hobby is radio, while he ranks H. G. Wells and Andre Kostelanetz first in the fields of literature and music. As many another person, Joe likes to eat "pizza".

AMELIA DE MARCO

"Here comes the bride"—"Meal" wants to get married and become the perfect wife. (That should be very interesting.) While waiting for the husband to come along, she will look for a job. Amelia is a steak-eater who hopes to increase her five feet of height, and also likes Glenn Miller and "Gone With The Wind". She has a bronze P and a bookkeeping certificate. Dancing, swimming, driving, reading, and skating are a few of her hobbies.

ANTOINETTE DEN BLEYKER

"Toni" has a very noteworthy ambition—she wants to keep all her old friends and make many new ones. She has been a member of the Student Council, the Chorus, and very active in girl's sports. Roller skating and eating are her main hobbies. Bookkeeping, Kathleen Norris, Tommy Dorsey, and spaghetti are her favorites in their respective fields. This blue-eyed brunette intends to work after graduation. Popular "Toni's" many friends wish her luck in any field she may turn to.

DORIS ANN DE SANDE

Music is Doris' best-liked subject, and she hopes to become a professional accordionist. This blonde-haired and blue-eyed Miss has been a member of the Student Council and the Library Class during her sojourn at Eastside. When not busy with the accordion, Doris enjoys reading the books of Louisa M. Alcott and listening to the soothing melodies of Vaughn Monroe's orchestra. Upon graduation, Doris hopes to secure a position as an operator for the Western Union Telegraph Company.

ELEANOR DEVINE

One of the oddest nicknames in this graduating class is Eleanor Devine's. She is called "Shamrock". This hazel-eyed brownette hopes to get a job and become a good secretary. She likes to dance, read, go to the movies and listen to swing music. Margaret Mitchell's "Gone With The Wind" is Eleanor's choice of a favorite book. Her other fancies include typing, spaghetti and Glen Miller.

~~AILEEN DIORIO~~

Hoping to attend a nursing school and become another Florence Nightingale is brown-eyed Aileen's ambition. At Eastside, this seventeen year-old has been active in the Current Events, Talent, Household Arts, and Red Cross Clubs. When not eating pork chops, her favorite, this petite Miss, who stands five feet tall, enjoys the music of Tommy Dorsey. During her spare time, Aileen revels in forgetting the world and its troubles through the medium of roller skating. Albert P. Terhune's stories rate top honors in this young lady's esteem.

Aileen Viorio

EVELYN DI MARTINO

Brown-eyed and brown-haired "Ev" is a chicken enthusiast. "Ev" has won a first year certificate for honor roll work, a typing certificate, and a bookkeeping certificate. Skating and eating are among her hobbies. Ev has belonged to the Skating Club, the Chorus, and has been a monitor. Edna Ferber and Tommy Dorsey are preferred in their respective fields. Evelyn hopes to become a success in life, and find a job.

Best Wishes - Aileen

ANGELO DI PAOLO

"D.A.'s" ambition is to be a lawyer, and he has already displayed his leadership by being president of the Factotum Club, and assistant manager of the football team. His other activities include the Track Team, being a Monitor, and the Italian Club. College is the destination of this baseball, swimming, and dancing enthusiast after graduation. "The Life of Bismarck" is his favorite book, and spaghetti his most enjoyable dish.

EDWIN DOBROSIELSKI

Brown-haired, gray-eyed "Eddie" is another graduate ambitious to retire at the ripe old age of 25. Tommy Dorsey rates high in the field of music. Eating hot dogs while reading thrilling "Ellery Queen" mysteries is "Eddie's" idea of a good time, but he has a soft spot for skating, playing ping pong, fishing, and hunting. Eighteen year old, "Eddie" tops 5′ 8″ and tips the scales at 153 pounds.

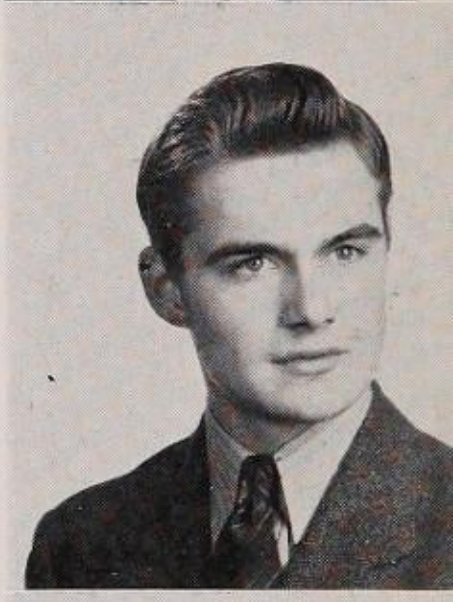

Lots of luck to a swell guy — Walt

WALTER DOLAND

Stamp collecting, hiking, horseback and bicycle-riding, and football are only a few of the activities that occupy the spare time of blue-eyed Walter. He has been a member of the Rifle and Nature-Science Clubs, while his ambition is to succeed as an aeronautical engineer. Of course, Science is the pet subject of this seventeen year old, while Ray Kinney and Jack London rate first in music and literature respectively. Eating cake helps add to his 165 pounds.

WALTER L. DUNSTAN, JR.

"Bud's" intention to lead a simple life is summed up concisely in his unusual ambition, "to live in the country". Brown-haired and brown-eyed, he has been a member of the swimming team and the Hobart Hi-Y Club during his sojourn at Eastside. When not busy eating his favorite dish of tender steak, "Bud" resorts to his numerous hobbies, which include skiing, swimming, and horseback-riding. He selects history as the most interesting subject he has studied in high school.

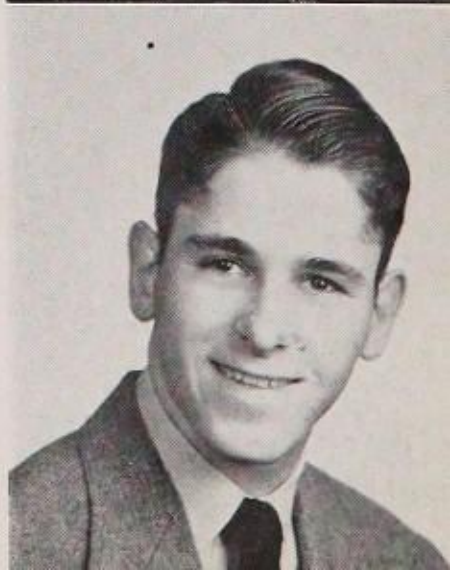

EDWARD ELIA

Exciting tales of the north., as presented by Jack London, are the most appealing to "Slip". This sixteen year old hopes to become a teacher, but intends to work for a while following graduation. Spaghetti and Benny Goodman are this brown-eyed fellow's favorite food and orchestra leader, respectively. History is the most fascinating subject acording to "Slip", who weighs 130 pounds and stands 5 feet 9 inches tall.

DONALD ELIEZER

"Don" has been an active member of the Ways and Means Committee of the class. After school hours this brown-eyed youth busies himself with his pet hobby, radio, perhaps hoping to become another Marconi. In school, he enjoys devoting a great deal of time to that fascinating subject of test tubes and mixtures, chemistry. Showing his human side, "Don" admits that he has a yen for lucious hamburgers.

FRED ELSNER

Star end on the '39, '40, and '41 football teams, "Fritz" was well known in Eastside. "Fritz's" hobbies are skating, boat-building, football, baseball, and track. This six footer wants "to succeed in everything I do and have a good time". At Eastside "Fritz" received awards in football and track. Tommy Dorsey gets the nod as Fred's favorite orchestra leader.

SHELDON EZOR

"Modern Chemistry", by Dull, is "Shel's" favorite book right now, and strangely enough, chemistry is his favorite subject. "Shel" hopes to be a specialist in dentistry some day. This seventeen year old graduate likes swimming, dancing, eating, sleeping, and Glenn Miller. Blue-eyed, brown-haired, and 5′ 8½″ tall, "Shel" will go to college after graduation.

To the Keeper of the Finding nite temple
a swell little girl I sincerely wish loads of luck.
May our friendship last forever.
Melford J. Halbrikant

MELFORD FABRIKANT

"Mel's" ambition is "to find an intelligent good-looking, agreeable girl". While in Eastside, "Mel" belonged to the Camera, Public Speaking, Dramatic, Current Events, and Footlights Clubs, and the track team. This seventeen year old lists his hobbies as electricity and the clarinet; physics his favorite subject, and he prefers Gene Krupa's orchestra. He hopes to attend Rutgers in preparation for electrical engineering.

ABBIE M. FEINSTEIN

Abbie's ambition is to do what she wants to do, and to do it well. Here's hoping she succeeds. Her list of activities looks like a draft list. It includes the Scholarship Society, Big Brother and Sister Committee, Dabbler's, French and Bicycle Clubs, work as Copy and Exchange Editor on the Criterion Staff and Co-copy Editor of the Senior Mirror. Abbie intends to go to college and study archaeology. She enjoys reading, bicycling, skating and writing letters, probably getting her energy from her favorite chocolate milk shakes. She likes Isham Jones and Kipling, in their respective fields.

Loads of luck to a swell girl, Al

ALVIN FELTMAN

"Al" wants to be a successful lawyer. While in high school, he belonged to the freshman basketball team, tennis team, the Student Council, and the Nature-Science Club. "Al's" hobbies are athletics, swing music, and driving. "Northwest Passage" and Tommy Dorsey are his preferences in their respective fields. "Al" intends to enter college after graduation.

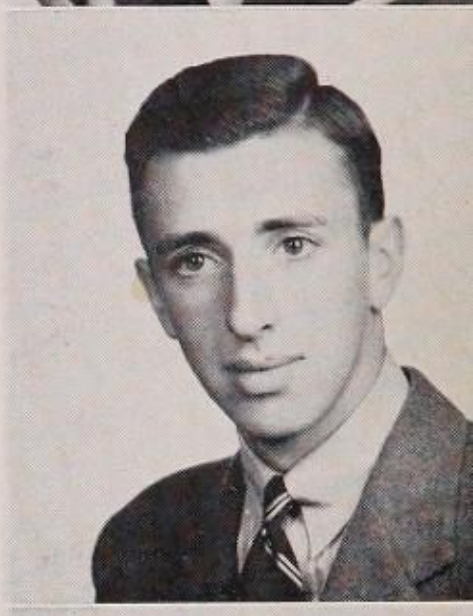

Best wishes to the sweetest girl in our class
Marion

MARION FERRARIS

Marion will make another good wife, (Eastside should be proud of its alumnae), for on her list of favorites she has included cooking and baking. Other things she likes to do, are to dance, skate, and play the piano. She expects to go to Sherwood Secretarial School after graduation. "To get where I start for and to be a success" is this blue-eyed blonde's ambition.

MARTIN FINKELSTEIN

Here is another hard-working gold "P" recipient. "Fink" will take a Civil Service exam for the post-office and then wants to "make money quick." Martin prefers the smooth melodies of Kay Kyser, and the fantastic stories of H. G. Wells. Of medium height and weight, he has gray eyes and blond hair. "Fink" thinks that American History is the most interesting course, and as for foods, a good thick steak is "Fink's" dish any day.

Lots of Luck "Fink"

ENID JOAN FISHER

"Gabby" is the well-earned nickname of this blue-eyed brownette. Nevertheless, she has found time to bowl, see famous bands, and eat, as well as to earn a typing certificate and a 25 point chevron. Ambitious to live, laugh, and love, "Gabby" will seek work as a newspaper woman. Sammy Kaye, English, Sinclair Lewis, and hot dogs get the nod as her favorites in their fields.

Best Wishes
Enid

Good Luck!
Shelby

THELMA FOX

"Foxie" is a sports-minded young lady interested in ice-skating, bowling, and basketball. She has taken part in girls' sports in school. Thelma likes history. She rates Louisa May Alcott first in the literary world, and Glenn Miller wins her vote for favorite band leader. Thelma wants to "live, love, and be merry."

ELIZABETH FRANO

"Betty" likes dancing, horseback-riding, swimming, eating, and sleeping. A brown-haired, brown-eyed "Gone With The Wind" enthusiast, she has belonged to the Italian Club, and also to the Commercial Club. She lists hot dogs as her very, very favorite food. "Betty", who likes typing, wants to make her mother happy, a laudable ambition. Good luck to her!

MURRAY FREED

Brown-haired Murray is one of the most active and well liked boys in the entire graduating class—a Big Brother, a member of the Band, and a Student Councillor. Journalistically speaking, he was school correspondent for the "Paterson Evening News", a member of the Quill and Scroll Society, and co-editor of the Senior Mirror. Amazingly enough, Murray still had time to win a letter from the Band and to receive a gold "P". He is going to study chemistry, and continue listening to Jimmy Dorsey, and playing the clarinet. Good luck to one who deserves it!

Wishing success to you in future years
Murray

GUS FRITSCHIE

Basketball, sleeping and eating are the hobbies of Gus, and they're not bad ones at that. That second one looms very important, when he states that his ambition is to retire as soon as he reaches the age of 40. The soothing music of Guy Lombardo and his orchestra are most appealing to this blue-eyed individual. Hamburgers and printing are his favorite food and subject, respectively.

Best Wishes
Eleanor

ELEANOR FRONZAGLIA

The Roller Skating and Red Cross Clubs were enhanced by "El's" membership during her stay at Eastside. Willing to work hard, if she is able to secure a position upon graduation this blue-eyed Miss favors bookkeeping above all other subjects, and has won two awards in that department. Sammy Kaye is the choice of "El", who collects recordings as a pastime. Perhaps hoping to become a female Sherlock Holmes or Dick Tracy, she enjoys solving crimes as presented by her favorite author, Ellery Queen.

IRVING GANS

Another six-footer, this Glenn Miller exponent has brown eyes and brown hair. Photography, aviation, and name-collections are interesting to him, but he also favors such sports as archery, swimming, and boating. After graduation he will join his father's business, and says he hopes to be a success in everything he undertakes. Irving gives four stars to H. G. Wells in literature.

Best Wishes Irv

EDWARD GARDINER

Popular, 5'9" tall, and a Harry James fan, "Eddie" also shows definite scientific tendencies. This future electrical engineer lists chemistry and physics as his favorite subjects. Former student councillor "Eddie" has been assistant manager of the track team and winner of a first year certificate. College is this brown-eyed, brown-haired graduate's next stop.

Best Wishes & Success Eddie

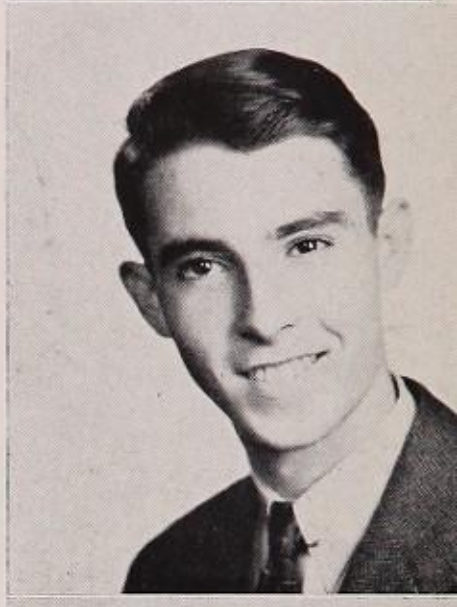

LILLAN GELLER

Talkative "Lill" is the proud possessor of a silver "P," "Type" and "Book" certificate and a "Sten" pin. Laughing, knitting, and listening to records, are all enjoyable sidelines. She follows the mob when it comes to orchestras and books, her favorites being Jimmy Dorsey and "Rebecca". Lillian's aim in life is to be happy and to help make others happy. She's had her fingers in some of Eastside's pies, being a member of the Pan-American Club, Plan Your Future Club, Dramatic Society, and Vice President of the Commercial Club.

Good Luck to a grand person Lill

JACOB GEORGE

Elections always mean fun to "Jake", because he'll be able to make an addition to his extensive collection of campaign buttons. He can be seen about school, sporting his blue emblemed sweater which he received as a varsity track award in 1941. When it comes to choosing favorites, ice cream sodas, Glen Miller, Rudyard Kipling, and playing football can all be seen at the top of the list. "Jake" has been active in the Current Events Club and the Student Council. Some day in the future you may see the name, Jacob George, as the by-line of some big New York paper—at least, that's what he hopes.

Best Wishes for success to a swell girl and pal Jake

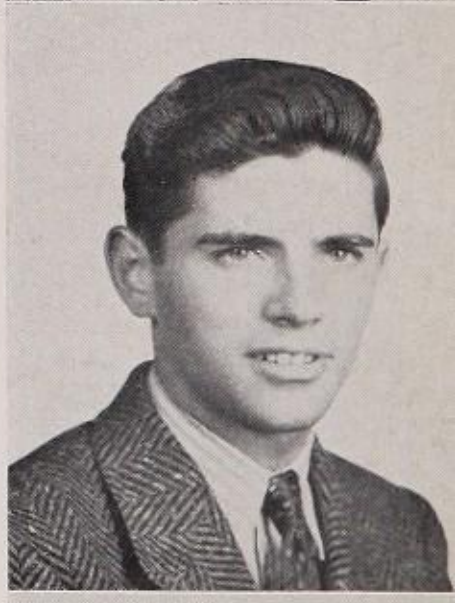

MATTHEW GIANNELLI

A future "gym" teacher, is well liked, husky, brown-eyed black-haired "Matt", winner of two major football "E's." He has also been active in baseball and bowling. In school club activities "Matt" was a member of the Student Council and the Cooke Hi-Y. In his spare time, this Tommy Dorsey fan hunts, skates, and listens to popular records. The best subject in Eastside, according to "Matt", is Spanish, while a good heaping dish of spaghetti is good anywhere, any time.

Best Wishes Matt Giannelli

PHYLLIS GIAQUINTO

"Giggles" makes all her own clothes so that she will be able to travel around the world in years to come. Work as a secretary is her goal after graduation. She has received a Pitman shorthand pin, "Sten" and bookkeeping certificates, plus a Silver "P" and the Crite "E". "Phyll" took part in the activities of the Italian, Commercial, Red Cross, and Riding Clubs, and was a Criterion typist. Dancing to the strains of Jimmy Dorsey's music is a most enjoyable pastime of her's.

CLAIRE GIGANTE

Claire permitted no grass to grow under her feet during her high school days, being secretary of the senior class, editor of Criterion copy staff, Italian, Red Cross, Commercial and Current Events Club, and far from least, active in most sports. Ambitious, she hopes to live to see the 21st century. Ice cream is one of the few things that will stop Claire's constant talking. She was awarded several commercial certificates, and has received her Silver "P." Preference is shown for horseback riding and reading in this young Miss's case.

Sincerely Claire

JOHN GINNELLY

A graduate from the Mechanical Arts course, "Jack" is nineteen years old and 5 feet 8 inches tall. Ambitious to have his own business, "Jack" is popular and friendly with everyone. Any music (no matter whose) makes him happy, but banana ice cream and lunch period rate tops with him. He and "Matt" Gianelli are close friends; while "Matt" plays football, John does not, but he follows every sport assiduously anyway.

RHODA GLAZER

When some one questions "Ro" about her height, the very prompt answer is four foot eleven and three-quarters—good till the last drop. To go into training and become an efficient nurse is her next goal. By no means a sissy, she nevertheless finds pleasure in collecting poetry. Her singing and dancing give her and others much enjoyment. She was a member of the Talent Club, Dramatic Society, Chorus, Student Council, and was a Big Sister for two terms, proof reader and on copy staff of Senior Mirror. Awards include a gold "P" for this hazel-eyed brunette.

Best wishes to a girl who has true friendship for her fellow man. Sincerely Rhoda

EDMUND GLORIANDE

Grey-eyed, brown-haired, and 5 feet 8 inches tall, "Ed" is known as a pleasant, mild-tempered fellow. Ed bowls, skates, and plays football, getting his energy from his favorite food, steak. Vaughn Monroe and history are preferred in their fields by this eighteen year old. "Ed" hopes to become a success in the world.

Best of luck Ed Gloriande

RENE GOASDONE

"Frenchy" plans to first go to the Casey Jones School of Aeronautics, and then become a millionaire and see the world. Playing basketball, baseball, going ice-skating, taking in a movie, and reading books by Kenneth Roberts take up most of his time. Of all the foods in the world, "Frenchy" thinks spinach is the best. Rene is 5 feet 11 inches tall, 148 pounds heavy, and has brown eyes and hair.

Best Wishes
Mary

MARY JEAN GORGA

Tommy Dorsey has the right to claim another fan in Mary. Mary was a Household Arts student and a member of the Music and Household Arts Clubs. She plans to work after graduation. In her spare time, she sews, dances, and plays the piano. "Jane Eyre," top novel of Charlotte Bronte, is the favorite of Mary. She prefers apples to any other food. She has brown hair and brown eyes.

Sincere wishes to a swell guy
Hector

HECTOR GRANITO

"Heck" plans to work in an office after graduation and wants to be "a great success." One inch short of six feet with brown hair and brown eyes, this Jimmy Dorsey enthusiast rated algebra as his favorite subject and was a member of the Rifle and Riding Clubs. Riding, tennis and swimming are the hobbies of this admirer of chicken sandwiches, who enjoyed reading "For Whom the Bells Toll" very much.

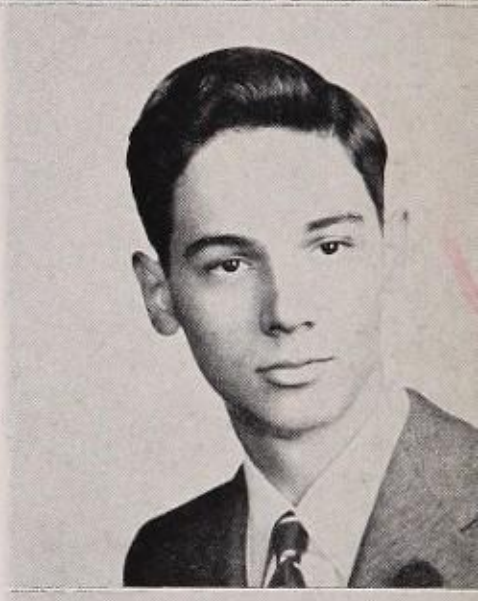

FRANK GRAVES

When questioned as to what he'd take along if he were going to a desert island, Frank would probably say, "Mashed potatoes, 'Tom Sawyer,' and maybe Lana Turner." "Snuffy" wants to attend Georgetown University after detaching himself from his dear alma mater, and still later hopes to become a judge of a law court. In his spare time, he indulges in the fine arts of tennis, music, and golf. Another hobby of Frank's is driving (carefully??). He's been manager of the track team, and a student councillor.

Best Wishes
Buddy

BERNARD GREENBAUM

Ever since he's been knee-high to a grasshopper, "Buddy's" been fond of math—the more complicated, the better. Just give "Red" a big piece of la pizza (tomato pie to you), and he's contented. Maybe this accounts for one of his hobbies, which is eating, the other being photography. He's going to take life the hard way—he wants to be a successful loafer. He's held membership in the Student Council, Dabbler's Club, Math Team, Footlights Club, and football squad. Tommy Dorsey's music is very pleasing to the ears of this (almost) six-footer.

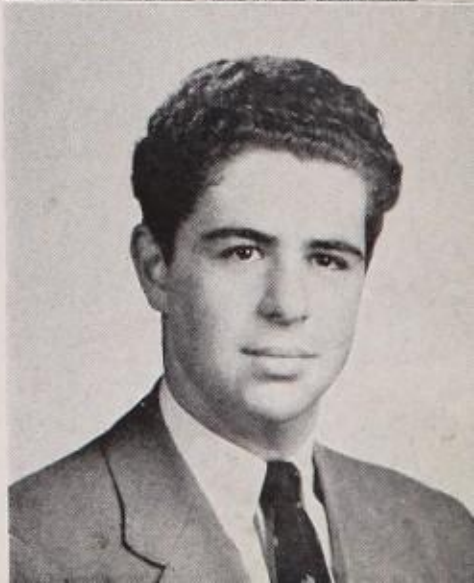

Lots of Luck Anita

ANITA GREENBERG

Vivacious, brown-eyed, and black-haired, "Neet" longs to be a success. Interested in driving, knitting, and reading, she intends to go to business school after graduation. In school, this eighteen year old Jimmy Dorsey fan's activities were the Plan Your Future and the Commercial Clubs. We are sure that "Neet" will achieve her ambition.

Lots of luck Nate

NATHAN GREENBERG

Playing ping-pong, bowling, and talking take up most of "Nate's" time. "Nate" found bookkeepnig the subject he preferred. An avid swing fan, he likes the music of Glenn Miller, while his ambtion is that of millions: "to see the Brooklyn Dodgers win a World Series." "Nate" has brown eyes and hair and is stocky. He will work and then attend school after receiving his diploma.

Best Wishes and Success Shirley #13

SHIRLEY GREENBERG

"Shirl" Greenberg is a short green-eyed, brown-haired damsel who has lived on this planet for seventeen whole years. During this time, Shirley has acquired a taste for hot dogs(who hasn't?), Glenn Miller, and Scarlett O'Hara. Shirley likes to dance, read, and do bookkeeping homework. She wants to succeed in life and will look for a job after graduation.

Best of everything to an old friend Anita

ANITA GROWER

"Anything that won't bite me first," is Anita's favorite food. "Wimp's" favorite book is "Mysteries of Life." Her favorite subject, and the one that most people do best in, is lunch. She has belonged to the Riding Club, Footlights Club, French Club, and Student Council, and worked on the Ways and Means Committee and Senior Statistics in this class. Under the heading of hobbies, come athletics and dancing. With success as her goal, she hopes to attend college after graduation.

Lots of luck "AG."

ACHILLES GUERRERA

"A. G.", as his friends call him, has been well known on the track team. This 17 year old commercial hopes to make future business men "wish I were never born." In his spare time, "A. G." likes listening to Martin Gould, reading H. G. Wells, and photography. Achilles enjoys playing the organ, also likes riding, and fencing. "A. G." hopes to continue his education after graduation.

JOSEPH FRANCIS HANNAN

"Joe" has blue eyes and blonde hair, and is five feet seven inches tall. He was active in the Student Council and the Rifle Club. Joe has two things in mind after graduation: First to work, and then to calmly make a cool million dollars. His hobbies are reading, fishing, and hunting. Joe is 18 years old, and his favorite author is Mark Twain.

Best Wishes
Eileen

EILEEN F. HARDIFER

Energetic "Hardy" finds time for sailing, training setters and pointers, tennis, ice and roller skating, horseback riding, and sewing. In school the Student Council has known her, and she has participated in all girls' sports, winning a 100-point "E" in the latter field. Booth Tarkington, Jimmy Dorsey, history, and hot dogs get this blue-eyed brownette's vote in their respective fields.

Best Wishes
Kenneth Harding

KENNETH HARDING

Gray-eyed, blonde, and five feet four inches tall, the class treasurer wants to grow to six feet. Not as big in size as he is in the hearts of his friends, "Ken" is one of the most well-liked members of the class. Active in Eastside, he has belonged to the Footlights and Camera Clubs, and to the Student Council. While vitally interested in photography, "Ken's" favorite subject was chemistry. He expects to attend business school, hoping to become a successful banker.

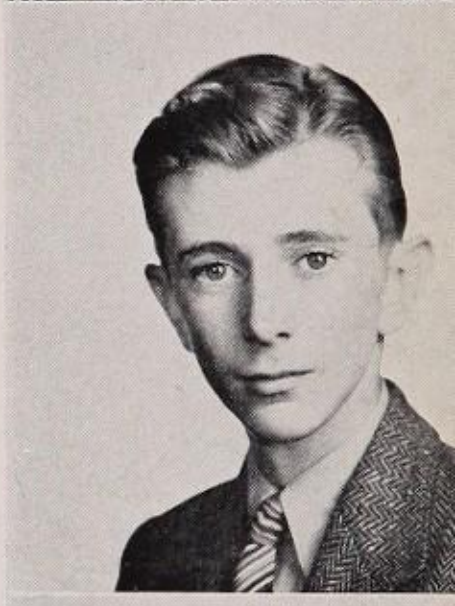

BEATRICE HARMS

After graduation, this future nurse will go into training at the General Hospital School of Nursing. In school, "Bea" has been vice-president of the Red Cross Club, and has belonged to the Household Arts, Bowling, and Nature-Science Clubs, besides participating in all girls' sports. In the latter field she has earned a 25-pt. emblem. Reading, knitting, attending sport games, and movies take up the rest of her time. Jimmy Dorsey, steak and fresh peas receive this 17 year old senior's votes for her favorite orchestra and favorite food, respectively.

Lots of Luck
Bud Harra

HENRY HARRA

Brown hair and brown eyes, five feet eleven inches tall, and 140 pounds in weight, "Bud" Harra was a Mechanical Arts student. "Bud" was an active member of the Student Council. His hobbies are roller skating, swimming, and hunting, and his favorite orchestra leader is Jimmy Dorsey. "Bud" likes all fruits. He is 18 years old and his ambition is to go to Florida with Bob Voorhees.

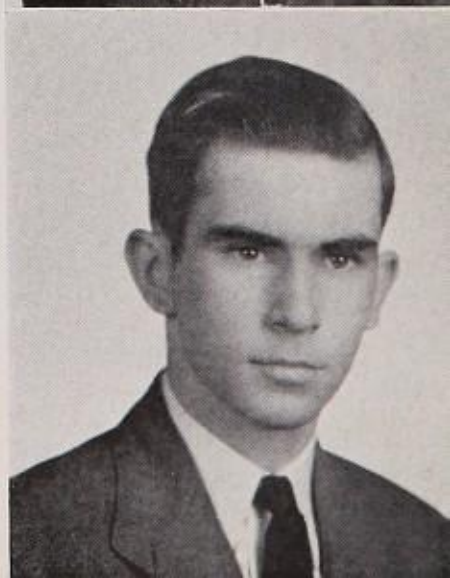

Best wishes for success & happiness to a girl I won't forget Sincerely Faith

Member Sec 122

FAITH HAZENBROOK

Since "Dutch's" favorite food is a "Dagwood sandwich", she really ought to be called "Blondie". She divides her spare time between ice skating and music. Faith was a member of the Student Council in school. She is the recipient of a first year certificate, and found English her most interesting subject in high school. Faith's very noble ambition is "To live her life according to God's will." After graduation, "Dutch" hopes to attend business school.

Success Edward Hinton

EDWARD HINTON

His courtesy and cheerful "Hello" have won this bicycle-riding enthusiast many friends. Besides Benny Goodman's music, "Eddie" enjoys sleeping, eating chicken, and bookkeeping. Before going to college (which he intends to do after graduation), this five-foot ten-inch tall lad, who has been a member of the Junior Police, would like to fulfill his ambition of pedaling to California.

Luck Anne Holmes

ANNE HOLMES

Here is a very popular graduating senior. "Pat" is known to all as an all-around good sport. She states that her ambition is to have as many friends as her brother has, and we are inclined to believe that this ambition is not very far from being realized. Anne is athletically inclined, having been active in all girls' sports. This may be due to the fact that Anne likes to eat green vegetables, her favorite food being string beans. Anne was vice-president of the French Club and a member of the Senior Mirror staff.

Best Holds Jackie Everything

JACQUELINE M. HOLMES

Listening to radio and singing are "Jackie's" main hobbies, with singing emphatically underlined. She enjoys the soothing strains of Glenn Miller's orchestra, and, as her ambition is to be a singer, someday we may hear "Jackie" singing with his orchestra. It must be the Chinese in her, that makes Jackie so very fond of chow-mein. The well-known works of James Hilton are Jacqueline's favorite books. When she was asked what she intended to do after graduation, she replied with a great big question mark and a shrug of her shoulders.

PAUL HONTZ

Participation in the Band and Orchestra were Paul's activities while in school. He considered physics the most interesting subject, while potatoes are tops in the culinary kingdom. Brown-haired, brown-eyed Paul is heading for the machinist field, and will set about learning that trade after graduation.

FLORENCE HUBER

Known to all as "Floss", this tall, brown-haired senior has been very busy in Eastside's activities. "Floss" has been a member of the Student Council, Household Arts Club, and in the Girls' Glee Club. This Tommy Dorsey fan lists roller skating, sleeping, and eating spaghetti as her favorites. Florence wants "to find out what it is." She's going to work after graduation.

Best wishes to a sweet kid
Floss +

HELEN HUGHES

Swimming and reading rank high in Helen's list of hobbies. Rudyard Kipling is the favorite author of this hazel-eyed, light brown-haired maiden. Listening to the sweet music of Charlie Spivak and eating delicious chicken are this five-foot three-inch commercial student's pastimes.

Best Wishes
Helen

Best of Luck
L Roy Hulser

LE ROY HULSER

Archery ,ice skating, swimming, and cross-country take up the spare time of this spinach-eating six-footer. "Lee's" vote in the literary field goes to Curwood's "Kazan," while Jimmy Lunceford's orchestra has another listener here. Brown-haired, and green-eyed, "Lee's" ambition is to be one of "Paterson's finest". Strangely enough, "Lee" says that his favorite food is spinach. While in school "Lee" was a member of the Student Council.

LUCY HUSTER

"Lou" has two amibtions: One is to find a job, and the other to be a success at it when it is found. She enjoys dancing, eating and reading immensely. Numbers one, two and three on her favorites list are: Jimmy Dorsey, "Rebecca" and steak and potatoes. When it comes to choosing a pet subject, "Lou" selects Spanish. She has won a bronze "P" and a bookkeeping certificate in high school.

Lots of Luck
Lucy

Best of Luck
Ruth

RUTH HUTCHISON

"Ruthie" wants to be a teacher, so who knows, she may some day return to Eastside. Books are the hobby of the seventeen year old classical student; Glenn Miller is her favorite bandleader. Eating chow mein is one of this brownette's favorite occupations (if you call it that!)

Best Wishes for Success
Jess Izenberg

JESS IZENBERG

Manager of the track team, Jess is six feet tall, and has brown eyes and brown hair. "Jay" plans to attend college, and was a member of the Student Council in Eastside. "Jay's" preferences include history, steak, Tommy Dorsey, and "Around the World in 80 Days." His hobbies are playing records and eating good food.

Best Wishes to a little girl!
Jean

JEAN JACOBS

"Jeannie", with the auburn hair, has green eyes and is five feet five inches tall. While reading the Oxford Dictionary is a favorite pastime, she also knits, and likes to write letters. In the field of music, "Jeannie" rates Jimmy Dorsey tops, while ice cream takes the cake as her favorite food. She has belonged to the Glee Club, Advanced Chorus, and the Student Council, as well as being a typist for the Criterion. Jean's great ambition is to know as much about "Sten" as Mr. Kurlantzick does.

Lots of Luck and Happiness
Fay
#13

FAY JOHNSON

"Apple Blossom Time" must be "Shay's" hit tune, because she is so very fond of the very same apples. Fay has earned her fifty point chevron in sports. She is also the recipient of a bronze "P", typing certificate, and sten pin. Fay wants to be happy and cheerful. Her activities include the Student Council, Bowling Club, Social Committee of the Senior Class, and all girls' sports. All sports are Fay's hobbies with skiing, swimming, and tennis outstanding. "Graustrak" is tops among books as far as she is concerned.

FRANKLIN JOHNSON

Franklin, called "Chang" by his friends, hopes to be a good draftsman. "Chang" is going to Cooper Union after graduation. His hobbies are horseback riding and wood working. His favorite subject was mechanical drawing and his favorite orchestra is Tommy Dorsey's. Franklin is 17 years old, of medium height and weight, and has green eyes and blonde hair.

Best Wishes + Lots of Happiness
Edna

EDNA JONES

Five feet, two-and-a-half inches tall, with brown eyes and hair, Edna was a Commercial student. Her ambition is unique, especially among people in this part of the country; Edna wants to be a cowgirl. Her favorite subject was English, and she likes the mellow tunes of Sammy Kaye. Her favorite book is "Wuthering Heights", by Emily Bronte. Edna is going to try, immediately after graduation, to get a good job. Her favorite food is baked beans.

CATHERINE JOOS

Seventeen year old "Kay" wants to be a commercial artist, and that's not strange, because she lists art as her favorite subject. Petite "Kay" belonged to the Glee Club while in Eastside, and received a music pin for her work. Glenn Miller and Alfred Tennyson are this commercial's choices in their fields. Five feet three, Kay enjoys collecting odd pins and dolls, and also taking pictures.

Best of everything
Kay

Lucass
to a great
and a old friend
Al Kachadurian

ALBERT KACHADURIAN

On Eastside's varsity football squad for four years, captaining it this past season, "Kachy" will always be remembered for his football. He also has to his credit three years on the varsity baseball squad. No wonder that under the heading of his hobbies, come all sports. "Al" hopes to make a place in the world for himself. With all his activities he can still find time to enjoy some Shesh Kobab (some type of food). The class "pres" selects "Captain Blood" as his most enjoyable book.

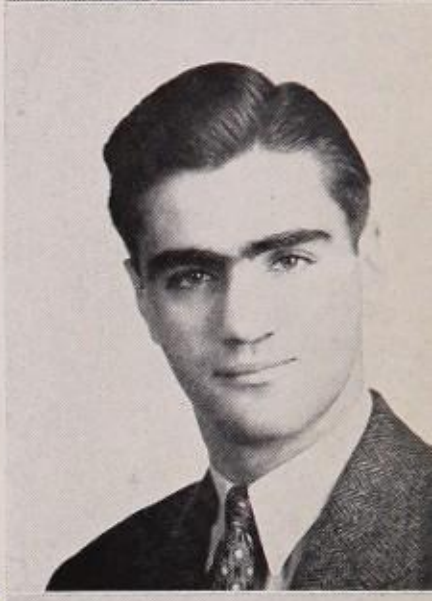

I'll take less time than Toby but can wish no more than the best in everything.
"Chuck"

S. CHARLES KAPLAN

Hazel-eyed and six feet tall, this Tommy Dorsey fan is known as "Chuck" to his friends. He has the rather unusual ambition of wanting "to be an orthodontist, and to meet someone who knows what it is." A member of the Band, "Chuck" has a letter to show for his musical achievements, and also a bronze "P". He is adept at his favorite subject, math.

You are a lovely girl.
Best Wishes
Rose.

ROSE KAPLAN

"Hildee's" unusual, but laudable ambition, is to be mother to a future U. S. president. Executive ability has been manifested by this green-eyed brunette during her service as president of the Pan-American Club, while she has also earned a bronze "P" and a 25-point chevron in girls' sports. Her favorite reading matter is the Pitman Dictionary (honest!), but she collects catalogs and humorous jokes, too. Her favorite food is honey. Sweets to the sweet.

Best Wishes
Bob Katz.

ROBERT KATZ

A Mechanical Arts student, six feet in height, "Bob" hopes to be a successful automobile mechanic when out of school. "Bob" is 18 years old, and was born on Independence Day. His hobbies are stamp collecting, all sports, and collecting in general. "Bob's" favorite food is spinach, and his preferred author is Robert Louis Stevenson. "Bob" has brown eyes and black hair.

EDWARD KAUFMAN

A member of the tennis team, Camera, Math, Chess and Checker, and Nature-Science Clubs, "Eddie" has been quite active during his four years at Eastside. He has won a letter for his tennis playing ability, and finished second in the school tennis competitions. "Ed" considers all athletics his hobbies while history, Tommy Dorsey, and the exciting adventures of "Sherlock Holmes" are his choices in their fields.

Lots of luck To a swell Kid
Ed J Kaufman

Lots of luck & success!
Eleanor H

ELEANOR KEARSLEY

Eleanor was active in club work while a student. She was a member of the Red Cross Club, Commercial Club, and she received a certificate for stenography. Her hobbies are stamp collecting, skating, and swimming, while her favorite subject was mathematics. Eleanor hopes first to get a job in Wright's, and then to see the world. Eleanor is five feet four inches tall, and has hazel eyes and brown hair.

Best of everything
Betty

BETTY KEHRLE

Petite "Betty" likes nothing better than dancing to Artie Shaw's music, but also collects phonograph records. Active while in school, the vice-president of the Commercial Club has also belonged to the Junior Scholarship Society, the Red Cross Club, and the Student Council. She also worked on the Criterion and the Senior Mirror. Proud possessor of a silver "P," she has also been awarded a shorthand pin and a bookkeeping certificate.

Dear Penney
you're as sweet as they come, best wishes for every thing
Iris

IRIS SYLVIA KELLER

This likeable, blue-eyed brunette "wants to make every tomorrow happier than today." "Ike" has held membership in both the Junior and Senior Scholarship Society, Current Events Club, Dramatic Society, Public Speaking Club, and Student Council. After being graduated, she has high hopes of attending college. She feels that roast beef is tops as far as food is concerned. "Syl's" hobbies include reading, tennis, swimming, and dancing, besides exhibiting a high grade of dramatic talent. Both Jimmy Dorsey and English rate in their respective fields. She is also the proud possessor of a gold "P" with a 90 per cent average.

Best Wishes to Rosalie from Ruth

RUTH KEMMER

An active participant in all girls' sports, "Kem" has also been a member of the Leaders' Club, a student councillor, and on The Ways and Means Committee. She is the proud owner of a 100-point "E" in sports, while music, stamps, reading, and driving are her other interests. In literature, this Tommy Dorsey fan rates Osa Johnson's "I Married Adventure" first. This green-eyed blonde's ambition is to have fun. This 18 year old Household Arts student lists hot dogs as her favorite food.

Lots of Luck! Sam

SAMUEL KESSLER

With chemistry as one of his hobbies and favorite subject, "Sambo" has great designs and wants to follow into that field. His other sidelines include photography and stamp collecting. "Blackie" has found interests in the Nature-Science Club, Student Council, and Camera Club. He prefers the downbeat of Benny Goodman's band to that of any other outfit. "Silas Marner" rates highly as far as "Sam" has anything to say in the matter. This steak-lover will attend college after leaving Eastside's guiding wing.

Lots of luck to a swell girl! Marian

MARIAN KEYSER

Ambitious "Blondie" wants to have an ambition—may we suggest joining the army and trying to be an excellent hostess? When it comes to food, Italian spaghetti hits a new high for this five-foot 4-inch tall, Tommy Dorsey exponent. Margaret Mitchell's never to be forgotten "Gone With the Wind" rates highly with this green-eyed young lady. Marian found more pleasure in type class than anything else in high school. The Commercial Club has her registered as a former member. After graduation she will join the mob and look for work.

Best of luck in your future career

FLORENCE KEYSER

"Flo's" hobbies are sewing and swimming, while her ambition is to make some man a happy wife. Glenn Miller is her favorite in the musical world, while her chef's special is steak. After graduation this grey-eyed, brown-haired student intends to go to work. Biology proved to be her most interesting subject while at Eastside.

Lots of luck Bill J. Berry

WARREN J. KING

Although he will prepare for an engineering position, "Duke's" secret ambition is to sit at a city editor's desk. Toward that end, he has worked on the Criterion and Morning Call, finding time to ice skate and practice pistol and target shooting. "Duke", blond, blue-eyed and lacking two inches of six feet, prefers Vaughn Monroe, "Arundel", and mathematics. He has a bronze "E" and a silver "P" to his credit.

Best of Luck George

GEORGE M. KLING

"To retire, the sooner the better," is the aim of green-eyed, brown-haired George. Towering over his fellow graduates, (he's six feet four inches tall) this Boys' Bowling Club member expresses his preference for Fred Waring, C. S. Forester and steak. George's hobbies are roller skating, ice skating, and photography. One of the youngest members of this class, George will celebrate his seventeenth birthday May 1.

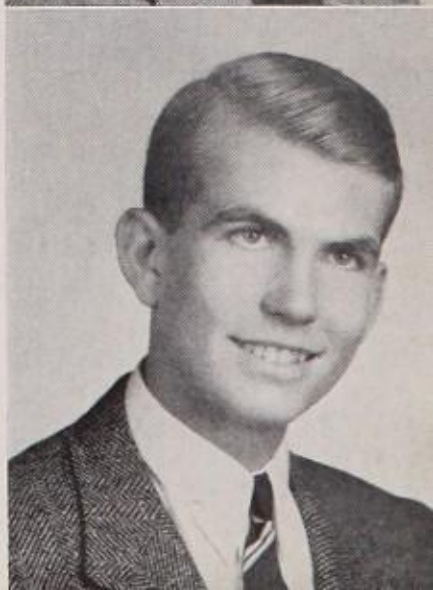

DOROTHY-LOUISE R. KNOTHE

"Dotty's" ambition is "To achieve, attain, and accomplish" in the business world, and as her hobbies, she lists cooking, art, piano-playing and basketball. Willa Cather is the favorite of this blue-eyed, dark-blond member of the Roller Skating, Household Arts, and Archery Clubs, who performed in the Chorus's operetta "The Mikado". This petite dancing enthusiast enjoys Vaughn Monroe and ice cream.

EDNA KOEHLER

Questioning "Eddie" as to what her favorite subject was, the rather startling answer given was "All done with the same interest." Her hobbies include sewing, telling jokes, and collecting pictures. Edna wants to find some work in which her life may be a blessing to others. Favorite, as far as the subject of food goes, is dill pickles. Because she works hard in all studies, Eddie sports both her bronze and silver "P's". Her activities include the Dabbler's Club, Girls' Chorus and sports. When she smiles, her blue eyes twinkle and her dimples pop up.

ROBERT KOSLOW

"Bob" was a Student Councillor, a member of the Horseshoe Club, and president of the Dabblers Club, besides working on the class Ways and Means Committee. "Bob's" sense of humor is the first quality that interests his acquaintances. He says he wants "to be a funeral director and achieve success in all my 'undertakings'", and laughingly confided that after graduation he is going to wait for a "Pot of Gold" phone call. A crack physics student, "Bob" is a recipient of a bronze "P".

FAY KRAUTHAMER

"Bunny's" main interests in school outside of studies were divided between horseback riding and archery. Potatoes in any form, but potatoes, are always accepted by Fay. She has a great desire to realize her ambition, whatever it may be. Fay is another "Rebecca" and Tommy Dorsey enthusiast. Much of her spare time is taken up with daneing, writing, photography, riding, and her fondness for food. Fay is also an English enthusiast.

ALLAN KURINSKY

The sports editor of the Senior Mirror plans to become a chemical engineer, and one of his many and varied hobbies is—guess what? —chemistry. "Al" is also interested in all sports, stamps, and coins. The rest of his spare time, if any, is spent in reading Christopher Morley and eating eclairs. Brown-haired, brown-eyed "Al" has been a member of the Criterion staff and of the Dabbler's Club. This Jimmy Dorsey fan is one of the better students of the class, with a gold "P" to his credit.

Best of luck
Walt

WALTER H. KYLES

"Stoop" can't make up his mind whether to be a millionaire or a marine. Potatoes, steak and onions all rate highly with him. Leslie Carter is another favorite of his. He is the recipient of a Dramatic Society pin. Stamp collecting and tennis afford him much pleasure. He was stage manager for the Dramat and a member of the tennis team. "Walt" wants to work after graduation. He is one of the few Eastsiders to top six feet, as he goes over with a whole inch to spare.

WILLIAM LAESSIG

Known popularly as "Bill", this lanky blonde Kay Kyser fan is known mainly for his swimming activities. A 165-pounder, this grey-eyed swimming team member has an "E" to show for his efforts. This graduate rates Mark Twain first in the field of literature, while hunting, swimming, fishing, and driving take up the rest of his spare time.

To Penny
"Penny"
Good luck

RUTH ALMA LANGFORD

To find a position and study music ardently are "Penny's" expectations after graduation. This accounts for her choice of music as her favorite subject in high school. "Small Change" wants to undertake anything in which she may succeed. Her extra-curricular activities included the band and orchestra, the Criterion, music, and girls' sports. She has received awards for three years' service in both the band and orchestra. Ruth Alma is fond of chocolate ice ceam. One of her main hobbies is amateur radio, while Terhune's book "Lad" is tops with "Penny".

Good Luck
"Bill"

WILLIAM LAUBE

"Rein" collects stamps, plays basketball and baseball, and hopes to own a retail store some day. Tommy Tucker's music rates first with him, while American history is his favorite subject, and meat his dish. This five foot ten-inch Commercial student was born August 4, 1925, and has blue eyes and brown hair.

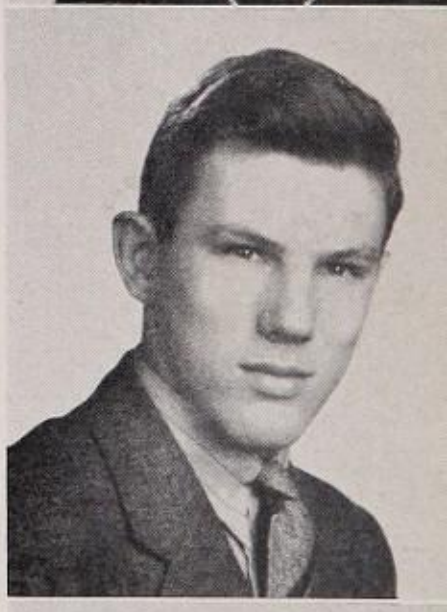

MILDRED LAUER

Being a member of the Red Cross and Household Arts Clubs and serving as a monitor, consisted of "Brenda's" activities while at Eastside; after graduating she plans to go into training to become a nurse. Cooking was her favorite subject, while knitting, collecting stamps and riding, compose the hobbies of "Brenda with the light brown hair". Her favorite author is Margaret Mitchell, and the delicacy she finds most inviting is chocolate cake.

JAMES LEDDY

Another action fan, James, known familiarly as "Moe", names "Northwest Passage" as literary manna from heaven. He also likes Glenn Miller's music, while nothing beats hamburgers in the line of food. Stamp collecting takes up his spare time. Blue-eyed, brown-haired James's ambition is to become a success.

DORIS LEFFERTS

Being the possessor of a 50-point sports shield may be the reason that "Dottie" is so fond of sports, especially ice skating. She is also the recipient of a bronze "P". This ice cream lover wants "to live, love, and be loved." Mary Roberts Rinehart is tops as far as authors go with Doris, while Tommy Dorsey has another fan find work after graduation.

FILOMENA LENTINE

Leaders' Club, girls' sports, and Student Council. "Dot" hopes to in this vivacious miss. Her activities included membership in the "Minnie" (and not from Trinidad) hopes to make other members of the human race happy. "Minnie's" favorite orchestra is Tommy Dorsey's, and Emily Bronte's "Wuthering Heights" ranks high (as books go) in "Minnie's" opinion. This brown-eyed and brown-haired, spaghetti-loving damsel enjoys dancing and swimming. "Minnie" hopes to find a job after graduation.

RUTH MONYA LERNER

"To succeed in whatever I may undertake" is Ruth's declaration of her ambition. The Dramatic Society, Public Speaking Club, Talent Club and Commercial Club were some of the organizations to which this brown-haired, green-eyed Commercial belonged. Bookkeeping, Tommy Dorsey and "The Mortal Storm" in their respective fields are her favorites. Ruth's hobbies are listening to good music, ice skating, and swimming.

MURIEL LEVINE

"Mury's" collection of post cards and whatnots is quite extensive. This attractive brunette does oil painting on the side and plays the piano to amuse herself and everyone else. Hudson's "Green Mansions" is her favorite story. She's been active in the Red Cross Club, Nature-Science Club, Bowling Club, and Serve-Us Ball. The next institution she'll attend will be secretarial school, after which she wants to be an interior decorator.

MURRAY LEVINE

Take your choice "Mur" or "Mush", both are the same eighteen year-old General student. Murray enjoys playing football, baseball, tennis and basketball. In his spare time he also likes ping pong, dancing and swimming. This blue-eyed, brown-haired Glen Miller fan wants to ge "a great lawyer and a super salesman."

LEON LEWIS

"Junior's" ambition is to be connected with Major League Baseball. Leon's hobbies include saving Indian head pennies, playing softball, and traveling. After leaving Eastside, Leon plans to attend business school. This brown-haired, blue-eyed student ranks bookkeeping as his favorite subject, while the music of Benny Goodman and fresh vegetables are tops in their respective fields.

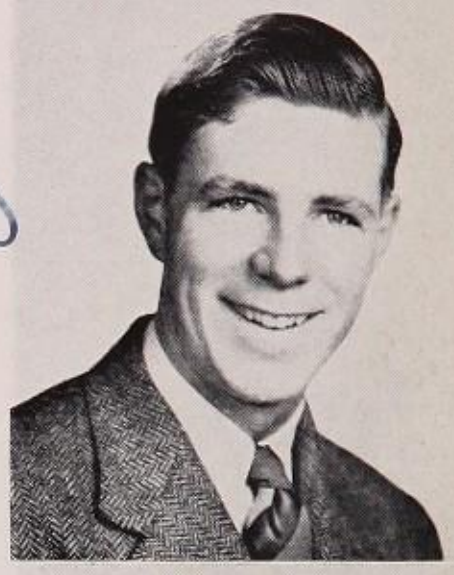

KENNETH D. LIPSCHULZ

Eighteen year old, brown-eyed and brown-haired, "Ken" was a member of the Student Council, Criterion Circulation staff, and very active as a monitor. There is nothing better than eating or sleeping, according to "Lip". Ken likes "Henry Esmond", Tommy Dorsey, and lunch. His ambition is "to own a convertible coupe like Mr. Vivian's".

MARGARET LOVE

Tall, blonde, blue-eyed "Marge" prides herself on her sewing. She also likes to read, her favorite book being "Pride and Prejudice", and to "swing and sway with Sammy Kaye". While at Eastside "Marge's" favorite subject was bookkeeping and after graduation she hopes to go on to business school. We wish her a successful career, and hope that her ambition—"to be happy"—is fulfilled.

HAROLD LUBIN

"Lube's" ambition is to be a successful bacteriologist. In school his varied activities included membership in the Footlights and Dramatics Clubs, the vice-presidency of the Current Events Club, the lead in the "Count and the Co-ed" and service as a Big Brother. His hobbies, equally varied, are fishing, reading, playing the harmonica, singing, driving, and rowing. Brown-haired, brown-eyed "Lube" is fond of French, Tommy Dorsey, "My Son, My Son", and corn on the cob in their respective fields. He is also a 90% student.

KENNETH LUCKMAN

"I think I'll join the Navy," says "Kenny" about his future. This M. A. student likes skating, boating and fishing. "Kenny" says his favorite food is "any of Mom's cooking". It's beans in the Navy, "Kenny"! This former student councillor likes to listen to Glenn Miller and casts his vote for Jack London as his favorite author.

Good luck
Ken

MURIEL LYNCH

After completing high school, Muriel is going to enter training at the General Hospital. This accounts for her ambition to become a nurse. The "Harvester" is regarded by "Mur" as a superior book. She was on the Criterion staff and a member of the Nature-Science, Bowling, and Skating Clubs. Muriel prefers chocolate cake to any other food. Her hobbies include dancing, skating, swimming, and knitting, while she found English to be her most enjoyable subject.

EDWARD McALEVEY

This student's ambition is to secure a good job after graduation. "Mac's" favorite subject at E.H.S. was physiography. All sports are the hobbies of this light-haired, green-eyed ambitious young man whose favorite dish is turkey. Tipping the beam at 140, and measuring 5'10", "Mac's" favorite orchestra leader is Glenn Miller.

Best wishes
for success
in the future
Betty

BETTY McLAUGHLIN

"Mac" certainly is ambitious—she wants to be a good sport and be able to take it when things go wrong. When she leaves Eastside's portals she will become a secretary. "Bet" has been active in the Student Council as secretary-treasurer, Criterion, Red Cross Club, girls' sports and the Senior Mirror. Tall, graceful Betty has received a fifty point emblem for participating in girls' sports. Dancing, swimming, walking and basketball are all favorites of Betty's.

FRANK W. McLAUGHLIN

Eighteen years old, brown-haired, brown-eyed, and possessor of a high school diploma, Frank will join the job-hunters after graduation. He names that sentimental gentleman of swing, Tommy Dorsey, tops in the line of music. Fried chicken, English, and A. C. Doyle rank high in their respective fields, too. Frank reads, and builds model planes in his spare time, and leaves Eastside hoping to become a success.

Very best wished for success that I've been keeping this school a secret kid

Jean

JEAN McLUCKIE

Class valedictorian Jean is tall, brown-haired, and possessor of a classic Greek profile. Scholastically and athletically speaking, Jean has received her gold "P", 25-point chevron for girls' sports, Quill and Scroll membership, and a silver "E". With all this to back her up, she wants to become a member of the Eastside faculty. Jean was editor-in-chief of the Criterion, a Student Councillor, Big Sister, and joined in the activities of the Leaders' Club and girls' sports.

Very best wishes to a grand girl!

Have fun, Ros!

Love, Fay!

FRANCES MANDELL

"Fay" has quite a task before her! She wants to conquer the unconquerable. She can eat gooey sundaes hours on end. Stephen Leacock's essays rate extremely high with her. This Commercial student found time to be active in both the French Club and Dramatic Society. Frances is not sure whether she will follow a business career or go to college. Her hobbies include dance records, the piano, and listening to orchestras Fay has received a sten pin and bronze "P." Surprisingly (?) her favorite subject is lunch.

Success Walt

WALTER MANGANINI

"Mag" will eat almost everything, and in sports he is just as indiscriminate. This 5' 6" tall Glenn Miller exponent likes football, baseball, softball, and basketball as well as ice-skating. "Mag" lists his hobbies as eating, sleeping, and model-building. Dark-haired, blue-eyed, and almost eighteen, this M.A.'s favorite subject is machine shop, and he hopes to be a success.

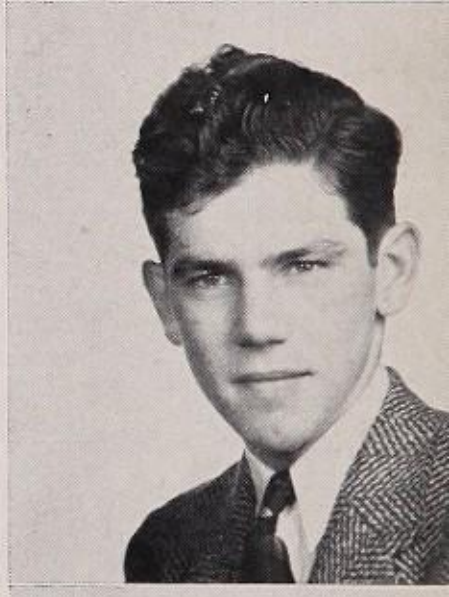

Best of luck Marjorie

Chris

ENIS MARCHICELLI

"Eee's" hope is to become a nurse and make a success of nursing. While at Eastside, she was a member of the Nature-Science, Household Arts and Bowling Clubs. The Latin American music of Xavier Cugat is the favorite of this bicycle riding, hiking and dancing enthusiast, who prefers ice cream over other foods and likes "Gone With the Wind" in the literary world.

Loads of luck Claire

CLAIRE MARTIN

Green-eyed and brown-haired "Marty" is a 5'3" tall General student. Born April 10, 1925, she likes gym best of all her subjects, while her favorite book is du Maurier's "Rebecca". Swimming and playing badminton are Marty's hobbies. She hopes to succeed in everything she does. Although she knows definitely that her favorite food is sauerbraten, Marty is undecided about her future.

RAYMOND MARTIN

Zane Grey's novels are the most interesting to "Skeets" who enjoys driving as a hobby. Machine Shop was the favorite subject of this 5'8" blue-eyed, brown-haired M.A. student whose ambition is to be a success at whatever he does. Sammy Kaye is the favorite orchestra for Ray, who plans to go to work after graduation.

WALTER MATACHUN

Light blonde hair has earned 5'9" Walter Matachun the nickname of "Whitey". This Jimmy Dorsey fan has been active in football, ice-skating, and swimming. Nevertheless, sleeping and eating hamburgers are not overlooked. Still, he hopes "to accomplish something to be proud of" some day.

CHARLES MAYER

"Chuck's" going to "get away from it all" after graduation, and take a nice long vacation up in Maine. He has high hopes of becoming a professional hockey player. Charles' hobbies include ice skating, fishing, hunting and horse-back riding. He found sales the interesting subject in high school and held membership in the Dramatic Society. "Chuck" goes into raptures and chills when he reads Edgar Allen Poe's weird tales.

MARGARET D. MEEK

Starting all over as a freshie once again is what "Meekie" is going to do after graduation. Though she was not born down East, Margaret is extremely fond of baked beans and brown bread and prefers the music of Andre Kostelanetz to that of any other orchestra. Her ambition is to re-enter Eastside's portals as an art instructress. Margaret has held membership in the Archery Club, Art Club, besides the golf and deck tennis teams. She collects almost anything that pertains to art and is capable of printing and designing her own Christmas cards.

ALICE MENEELY

This blond young lady is one of the few proud owners of a girl's 100 point "E" as a reward for activity in most girls' sports and class teams. "Al" will probably go to work after graduation, if any positions are available. Alice is usually seen with a wad of gum in her mouth. She found bookkeeping her most enjoyable high school course and is always willing to listen to the strains of the music of Tommy Dorsey. Alice wants to be a "number, please", lady (a telephone operator to you).

JOHN METZGER

"Metz" will enlist in the Marine Corps after graduation. A future draftsman, he is interested in model airplanes, stamps, photography, and sports. Lanky, blonde, and blue-eyed, "Metz" likes Glen Miller, ice cream, and A. J. Cronin's "Citadel". This seventeen-year-old Mechanical Arts graduate lists chemistry as his favorite subject.

JOHN PAUL MIAL

Popular "Jack" Mial has been co-captain in cross-country activities, student councillor, cheerleader, and chairman of the Senior Cap and Gown Committee. After college he plans to be an aeronautical engineer, and is keeping in practice with his hobby of model building. Green-eyed, brown-haired Jack was born March 2, 1924.

BERTHA MICHAELOWSKI

After commencement "Bert", whose activities in high school included girls' sports and the Household Arts Club, is planning to become a nurse. Physical Education was her favorite course, while "Rebecca" tops the list of books she enjoyed. Five feet tall, blue-eyed and brown-haired, this H. A. graduate lists chicken as her favorite food, and Jimmy Dorsey as her favorite orchestra leader.

JANICE MIKOLA

Here we have another graceful and attractive brunette. Janice says she wants to own a cream-colored convertible and drive it around New York, but with Dramatic School somewhere in the future, there is a possibility that she has larger ideas. The Dramatic Society and the Talent, Riding and Speech Clubs have known her as a member. Under the heading of hobbies come horseback riding, swimming, drawing and skiing.

MARIE MIDDERNACHT

Her fondness for spaghetti does not show up on "Midd" as she only weighs 97 pounds. She was active in the Archery Club and some girls' sports. This five-footer is a Glenn Miller fan and an English enthusiast. Caught between two fires, she finally named a visit to Hawaii rather than a nurse's career as her ambition. She finds ping pong, reading and outdoor sports all favorites of hers. Marie selected Eve Curie's biography of Madame Curie as her favorite book.

ARTHUR MINUSKIN

"Art" has high hopes of becoming a successful business executive. He wants to enter Harvard after finishing his high school courses. Arthur's executive ability has been manifested in the Student Council, Dramatic Society, swimming team, Speech Club, Footlights Club, math team, and both Scholarship Societies. He is the recipient of a gold "P" with a 90% average and a Dramat pin. Under the heading of hobbies come swimming, golf, stamps, photography, electricity and dramatics.

Best of luck
The swell fries
Art Minuskin

JOSEPH MIRCHIN

When questioned as to what he will do after graduation Joe replied "God only knows". This bronze "P" recipient wants "to go to college and have a four-year loaf on my Pop's dough". He never refuses chow mein, that is, till after the third portion has been placed under his belt. Perhaps his green eyes explain his fondness of Ellery Queen mystery stories. Joe collects defense savings bonds besides his other side lines of tennis, ping pong, and swimming. He has held membership in the Math, Nature Science, and Chess and Checker Clubs.

To a swell girl -
Joe

Lots of the Best to a very nice girl - Estelle.

ESTELLE MISHKIN

One of the few recipients of a silver as well as a bronze "E" for Criterion editorship is Estelle. She has the noble ambition of "attaining contentment". "Stish" enjoys "On Borrowed Time" more than any other book. She was circulation manager of the Criterion and is on the Senior Mirror. Her long list of hobbies includes working cross-word puzzles, saving junk jewelry, tennis, dancing and collecting records. After graduating Estelle expects to work. Vaughn Monroe and English hit a new high with her.

Best of luck
Sally

SARAH MOSELEY

A future kindergarten teacher, this green-eyed, red-haired General graduate has been active in girls' sports and in the Red Cross Club. Known to everyone as "Sally", she reads, collects stamps, likes geometry, pumpkin pie, Frankie Masters and "Rebecca". Willowy, 5′7″ Sally has a 25-point emblem for girls' sports.

CARMELLA MUOIO

"Mel's" scholastic awards include two typing certificates and as many stenography pins. The Commercial, Italian and Music Appreciation Clubs were all organizations to which Carmella belonged. This brown-haired, green-eyed lass lists roller skating and piano playing as her hobbies. To be successful and to make everybody happy is the ambition of this hot dog lover who names Glenn Miller as her favorite orchestra leader.

EILEEN MURPHY

Eileen Murphy, known to all as "I", is an inveterate swing fan, but unlike the average fan she doesn't like jitterbugging. Her favorite band is Tommy Dorsey. She is an accomplished piano player, and possesses a lovely voice. Who knows but that some day she may be the vocalist of some lucky orchestra. However, "I" is not entirely musically-minded, for she also enjoys reading, roller skating, eating candy, and dancing. Her ironical ambition is to be what she will not be. After graduation Eileen intends to enter secretarial school.

ISADORE NACHIMSON

Score one for Sinclair Lewis, "Iggy's" number one choice as author. Though he is not a mad scientist, he is very much engrossed in the study of physics. Business manager for two large extravaganzas??? Isadore did an excellent job. When he completes "high" he is going to attend college, but hasn't made up his mind which one as yet. He has been active in the Student Council. "Iggy" wants to be a radio engineer. His hobbies include dancing and listening to the music of the popular dance bands on the radio. He prefers the music of Vaughn Monroe.

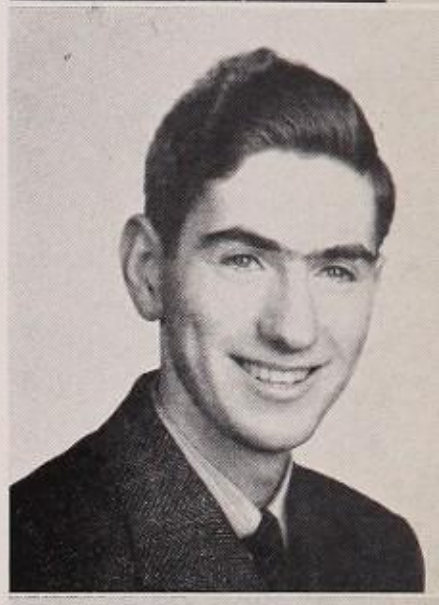

BEVERLY NADELL

Perhaps it's the southern influence that gave Beverly her nickname of "Blossom". Mother's chocolate cream cake is her favorite food and if it's half as nice as it sounds we don't blame her. Ahoy, you Scots, one of her hobbies is saving pennies. The others include dancing, reading and knitting. Accountancy is her ambition, while her activities were solely the Dramatic Society. "Gone With The Wind", Tommy Dorsey, and math are her top ranking preferences. "Bev" has received a sten pin, bookkeeping certificates in bookkeeping one and two.

EDWIN NELSON

Science in any form is a pushover for "Ed". Despite this he wants to become a successful business man. He was chairman of the Senior Social Committee and has been active in the Student Council and the Scholarship Society. Eddie isn't sure whether he will join his father in Puerto Rico after graduation or attend college in the United States. He enjoys tinkering, swimming and ice skating. Edwin, who is one inch better than six feet, enjoys Howard Pease's works. He owns a silver "P".

HAROLD A. NEUFELD

"Neuf" has quite an ambition—"to be as good a teacher as Mr. Weber". He has received his bronze and silver "P's". His activities narrow down to the Nature Science Club, Senior Mirror, Editor of the Annex Observer, Chess and Checkers Club, Criterion, Dabblers Club and co-editor of the Science Review. "Neuf's" stamp collection is large and very interesting. He is fond of "Anthony Adverse". Italian tomato pie is Harold's top choice of food. He expects to work before attending college.

NELLIE NICOLETTI

Wherever you see a laughing crowd, you always find this attractive Eastsider. Her reddish-brown hair and brown eyes, and personality-plus are enough to make her a welcome addition to any group. Nellie's hobbies consist of dancing, swimming, singing and sleeping, besides listening to the sweet strains of Tommy Dorsey's orchestra. Nellie may be a lover of dogs but where edible (hot) dogs are concerned, this love does not always win out. For an adventurous occasion, Nellie hopes to go to Hawaii on her honeymoon.

SEYMOUR NOCHIMSON

A good son, "Nochy" wants to make his mother and father proud of him. This brown-eyed, black-haired Tommy Dorsey exponent has made a fine start. He has been active in dramatics ("The Medicine Show", "The Still Alarm"); the Scholarship Society has had his services as big brother for two years besides his holding a chairmanship of the committee; he took part in the operettas "The Count and Co-Ed" and "Bon Voyage"; was treasurer of the Speech Club, belonged to the Current Events and Footlights Clubs and earned a Gold "P".

IRVING NURIK

Many people hope to make a million and retire at 25, but few do it. "Sonny" probably will because he has the ability. "Irv" was a 90% student for four years, active in the Scholarship Society, and in the Footlights and Dabblers' Clubs. "Irv" was also vice-president of the Nature-Science Club and co-copy editor of the Senior Mirror. "Sonny's" various hobbies include stamps, books, movies, and auto-driving. Tommy Dorsey and Thomas Wolfe also rank high with this brown-eyed and brown-haired ice cream enthusiast.

BETTY OHLSON

Although just two small words, they express Betty's ambition—"To Be". One of the few people to attain their 100-point "E" in sports is athletically-minded "Bet." She prefers steak to any other food. Adding to her thick scrapbook is her only hobby. The Leaders' Club, all sports, and the Senior Mirror all found Betty an active member. Betty is going to attend college after high school. Sammy Kaye's is her favorite orchestra.

FRIEDA OPER

Sour apples are "Frit's" favorite food. Frieda wants to live the life she loves. The Dramat, Public Speaking, and French Clubs, and the Student Council comprised her activities, while dancing, drawing, and photography make up her main hobbies. "Gone With the Wind" also rates high in her estimation. After high school she expects to be a secretary. A sten pin and first year certificate are her scholastic awards.

THELMA ORLEAN

Daphne du Maurier claims Thelm's attention as far as authors go. When questioned about her weight, she merely replied "Chubby". She wants to get the most out of life. Reading, dancing, kibitzing, and Al are all hobbies of hers, while the Dramatic Society, Criterion staff and monitor comprised her activities. English was most enjoyable to this Glen Miller fan.

Best of everything
Best Wishes
Thelma

PAUL OTTAVIO

"Champ" has won a trophy for playing soccer, has played on the varsity football team for three years and one year on the baseball team. Paul wants to be the best in whatever he takes up. Though spaghetti isn't a novelty to him, he still enjoys piling it in. He will look for a decent job after graduating. Traveling and reading are his only hobbies, while history rates high as far as subjects go.

Lots of luck
Paul Ottavio

Best Wishes
Jerry Pacilio

JERRY PACILIO

Glenn Miller has another fan in this brown-haired, brown-eyed graduate. Spaghetti and "Burning Daylight" are other favorites, but Jerry's real interests lie in the field of aeronautical engineering. This former student councillor enjoys making aeroplane models, all sports, and collecting stamps. Another youngster, Jerry will be seventeen July 6.

ELIZABETH PADMOS

To be a success in life is "Betty's" ambition. She is tall, friendly, brown-haired, and has beautiful green eyes. Reading, dancing and swimming occupy this seventeen year old's leisure moments. Betty gives typing her vote as her favorite subject, and enjoys the sweet music of Wayne King. Marjorie K. Rawlings ranks first in her "Hit Parade" of authors. Among her scholastic awards are typing certificates and a sixty word per minute stenography pin.

Best Wishes,
Betty

ANGELO PALMIERI

"Romeo", as this 5'9" tall Casanova is fittingly called, is very much interested in sports, especially bowling, basketball, swimming, softball and dancing. This brown-haired, dark-eyed student who served on the Ways and Means Committee, enjoys all foods and Tommy Dorsey (not in the same gulp, of course). "Ang" intends to go to work, and hopes to become a success.

Best Wishes
Ang

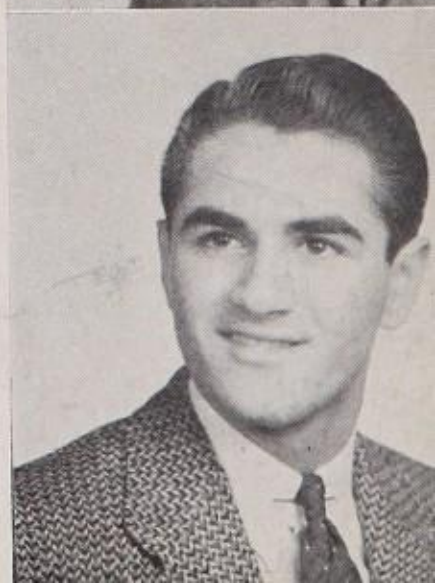

Good luck to a fine person

PETER PAPANOU

Though he's by no means from the South, "Papy" still enjoys munching on fried chicken. Ambitiously speaking Pete won't talk, he says it is a secret. Cartooning, driving, and traveling give much pleasure to this Beau Brummel. Founder of the Chess and Checker Club, besides two years of J. V. basketball, French Club, Nature-Science Club, and tennis tournaments all come under the heading of his activities. After graduation, Peter plans to enter college. Here's luck to a future member of "Esquire's" art staff.

and critic. Pete

WILLIAM FERDINAND PAPKE

"Chink" is one of the happy-go-lucky type of fellows, who adds zest and enjoyment to every classroom. His nickname is derived from the fact that he claims to have visited China. In the field of entertainment, "Chink" turns to reading and all sports. This blonde-haired, brown-eyed lad has been a member of the Student Council, Glee Club, Tennis Team and Track Team. Bill's favorite subject is mathematics, which has a bearing on the fact that he will enter Rutgers to study engineering and aeronautics.

JOHN PAPPAS

Bowling and model airplanes are the hobbies of this seventeen year old M.A. student. "Pappy" enjoys playing softball, baseball, and football and enjoyed history. John's favorite food is pork chops. "To be a success in everything I undertake" is "Pappy's" ambition, and he will try to fulfill this by going to vocational school after graduation.

EDWARD PARISEN

Brown-haired, blue-eyed "Eddie" wants to become an aviator, and to achieve this goal, this former Student Councillor will take some vocational training after graduation. "Eddie" is a photographer, having taken some pictures of the school band and the majorettes. Ice-skating, swimming and bicycle riding, along with cocoanut pie, Wayne King and James Fenimore Cooper make up "Eddie's" list of favorite pastimes.

"Buy Defense Bonds" Edward Parisen

Best of everything to a swell acquaintance Harriet

HARRIET PARKER

When it came to naming her ambition Harriet replied, "Varium et mutabile semper femina" (Woman is always changeable and fickle). This spaghetti-lover is the recipient of a gold "P". Her activities include Managing Editor of the Criterion, Big Sister, and Bowling Club. This rabid baseball fan's only hobby is rooting for the Brooklyn Dodgers. The bane of many a student's life is the subject Harriet found most interesting—Latin.

DORIS PARMELLI

Athletically inclined, this female "Bob Hope" also has a genuine sense of humor. Besides being a comedienne, "Dottie's" hobbies are dancing, swimming and eating. Brown-haired brown-eyed "Dottie" has also participated in the Italian Club and Commercial Club. Her vote goes to Tommy Dorsey in the way of swing and "Gone With the Wind" in the way of literature. She has also received a 50-point emblem in sports. "Dottie" leaves Eastside with the intention of becoming a success in life and with her personality, who knows?

Best of everything
To Dottie

NORMA J. PATTERSON

"Pat" wants "to be a good nurse" and will enter Montclair Mountainside Hospital after graduation. Possessor of greenish-blue eyes and blonde hair, this Glenn Miller fan stands fully one inch over five feet in height and weighs 108 pounds. "Pat" was treasurer of the Junior Scholarship Society and belonged to the Factotum Club and the Glee Club.

Good Luck
Norma Patterson

ELEANOR PAVONI

Lunch is "Shorty's" favorite subject, especially if she can study ravioli. This eighteen year old H.A. student expects to go into training to become a nurse. In Eastside "Shorty" played tennis, basketball and deck tennis. Out of school, she enjoys dancing and swimming. Vaughn Monroe is her favorite orchestra leader and "Wuthering Heights" is her favorite book.

Best of Luck & Success
Eleanor

NORMA PEAR

"Shrimp!" No, we're not calling people names; just expressing "Norm's" delight in this type of sea food. She wants to be a success in college where she will go after receiving her diploma. Under the heading of activities comes the Glee Club, Dramatic Society and playing tennis. This French enthusiast enjoys dancing, tennis and reading. She prefers the music of Tommy Dorsey and the works of Sinclair Lewis.

Rosalie -
you're a Grand Girl And I want to Wish you the Best of everything
Norma

JOSEPH W. PEARSON

Six-footer "Joe" has a medal for his service as baseball manager, and has also participated in J. V. basketball, the Hobart Hi-Y, the Horseshoe Club and the Student Council. He lists his hobbies as sports, music, travel and women. Talk turkey to this Charlie Spivak exponent and he'll be sure to listen. Brown-eyed and brown-haired "Joe" expects to go to college after graduation.

Best Regards
Joe

SEYMOUR PERCHIK

"Shimmy" wants to be alive, which isn't so bad at that. Seymour hopes to be a traveling salesman after finishing high school; perhaps he'll be able to add a few new jokes to a very long retinue. His activities have been centered around the track team and cross country. Girls and "Superman" comprise his favorites.

FOSTER PERICCIUOLI

Hail our future admiral!—for "Perch" wants to join the Navy and see the world. This cross-country track star has a letter for placing fifth in the Passaic Valley Conference competition. "Perch" enjoys reading stories about famous naval heroes. He also goes in for ice cream (and who doesn't), the music of Vaughn Monroe, photographs, and sleeping.

EDNA PETERS

To live, love, and be loved sounds interesting enough to "Ed" (and to many others also). Skating, swimming, bowling and all other sports are Edna's activities When asked her favorite subject she said, "That's cute". Tommy Dorsey wields the best baton as far as this blue-eyed blonde is concerned.

CARMELLA PISCITELLI

Agreeable, soft-spoken "Carm" hopes to soothe patients in her role of private nurse. In school she has been active in the Red Cross Club, Italian Club, Criterion and Current Events Club, as well as in girls' sports. Besides this, versatile "Carm" hikes, swims, ice-skates, rides a bike, and has won bookkeeping and typing awards. She likes Vaughn Monroe, sweet potatoes, and "A Tale of Two Cities" —each in its place.

WALTER PLATT

One of the few who likes onions is "Gulch", a former member of the Rifle, Camera, Nature-Science, and Astronomy Clubs. His favorite subject was chemistry. "Gulch" has gray eyes and brown hair and is six feet tall. He likes the melodies of Jimmy Dorsey and the adventures of "Tarzan". Walter is seventeen years old and pursues odd hobbies such as shooting (craps) and spending (time). His ambition is to spend money as fast as he earns it.

Dear Sue
I hope the gold comes to you
Some day
Love Sue

SUZANNE POLOWE

Already possessing her bronze and silver "P's", "Sue" expects her gold one. Italian spaghetti is most palatable to this vivacious graduate, while English and either one of the Dorsey orchestras satisfies her. On an endless list of activities are found the French and Dramatic Clubs, Community Chest Junior Speakers' Bureau and the Chorus, and the presidency of the Student Council.

To a swell girl
May you always
have all that you
could wish for
Love
Ellie

ELEANOR PRELL

"Ellie's" ambition is to have one, and here's hoping she achieves it. The Dramatic Society has known her as a member, and she has also participated in tennis and ping pong. "Ellie", a bronze "P" recipient, will go to college after graduation. Brunette and a steak fan, she also prefers the music of Sammy Kaye, while she has a vivid interest in the theatre.

Hoping you have everything
Yank little heart desires
Jack

JACK PROST

Of light weight and medium height, Jack is one of the quietest boys in the class and one of the best liked. "Yonk" was a member of the Nature-Science Club and the Senior Mirror staff. He also belonged to the Y.M.H.A. outside of school. Another math fiend, Jack will go to college where his interest in photography and homework will continue. A gold "P" recipient, Tommy Dorsey and Kenneth Roberts are his favorites.

Lots of Luck
Happiness
Rose

ROSE PUGLIS

"Ro" has been quite active in high school. Among the clubs she has participated in are the Italian Club, Roller Skating Club, Red Cross Club and the Commercial Club. "Ro" prefers Italian to all her subjects and likes reading, roller skating, dancing, the movies and baking cakes. Our little cook is a Sammy Kaye fan, and is a fancier of bananas. Reading Zane Grey novels also takes up part of her time. "Ro" is looking for a job, and hopes to succeed in whatever comes to her in the future.

Lots of Luck
Your neighbor
Chris Reilly

CHRISTOPHER REILLY

Succeeding in whatever profession he may choose is "Chris's" ambition. Radio and music as hobbies and Band and Chorus as activities are somewhat linked. Chris who is almost six feet tall, hopes to attend college after graduation. Mathematics is the favorite subject of this green-eyed player of various musical instruments, namely the accordion, trumpet, and saxaphone.

Best of Luck
Harry

HARRY RETKWA

Here we have one of our tall and lanky seniors. "Rek", as he is called by his friends, has been active in such activities as the Student Council and the baseball and basketball squads. Listening to Tommy Dorsey and collecting popular records are what this brown-haired, blue-eyed student enjoys. "Rek's" favorite subject is history and the "Last Days of Pompei" rates tops in literary matter. He plans to go to work after leaving school. His ambition is to be a success, and with such an ambition how could one fail.

Best of Luck
Velma

VELMA RICHARDSON

Writing poetry is the hobby of this eighteen year old, brown-eyed and brown-haired general student, and Emily Dickinson is Velma's favorite author. After graduation, she hopes to go into training at the General Hospital. Velma belonged to the Music Appreciation Club, Talent Club, and the Advanced Chorus while in school. Wayne King receives her approval as her favorite orchestra leader, while broccoli is Velma's favorite food.

Rosalie;
You have everything
so ill just wish
you more of it; if
that helps
Harold Ritchie

HAROLD LAWRENCE RITCHIE

"Ritch" is flying high with his ambition to be head professor at Vassar with Hedy La Marr as his wife. (More power to you.) His activities included the Hi-Y, Student Council, Footlights and Horseshoe Clubs. "Buck" hopes to go to college after graduation (Vassar?). Making up his list of hobbies are clarinet playing, women, dancing, reading and writing.

Success!!
"Evelyn"

EVELYN RIZZO

"Evy" is one of the future greats in the world of music. She intends to become (if the fates allow) one of the great pianists. "Evy" has belonged to the Italian Club, Commercial Club and the Music Appreciation Club. In her spare time she goes skating, or listens to the Latin music of Xavier Cugat. Spinach and type are among the favorites of this winner of a bookkeeping certificate. "Evy" intends to go to night school, and work for a while.

all the luck
in the world
Anne Ida

ANNE IDA ROBINSON

Although "Robbye" looks surprised if asked about her ambition, she has been active in school. The seventeen year old Jimmy Dorsey fan was a member of the Camera Club, Scholarship and Dramatic Societies, Public Speaking Club and Correspondence Club, besides having been a Big Sister and worker on the Criterion. Petite, black-haired, and hazel-eyed, this gold "P" recipient collects picture postcards and reads Ellery Queen for relaxation.

LOUISE RONAN

"Bunny", as this blue-eyed blonde prefers to be called, is a 5′2″ tall young lady. Among her hobbies, Louise places hiking, writing letters and being a tease. Sammy Kaye is "Bunny's" favorite maestro, while steak is her favorite food (yum, yum!). Louise wants to do office work, and hopes to become a success.

Best of luck
Sylvester Rosano

SYLVESTER ROSANO

This 5′11″ husky male answers to the name of "Sil," a nineteen year old Commercial student. He chooses mathematics as his favorite subject in school. Riding horseback, skating and driving are among his favorite occupations. This future machinist in Wright's thinks Tommy Dorsey and delicious steak are tops in their respective fields, music and nourishment.

Best of luck
Fred

FRED ROSENTHAL

Another one of Eastside's happy-go-lucky students is represented in this 5′9″ lad. "Lefty" is the nickname that most fellows (and girls) know him by. This brown-haired, brown-eyed student enjoys the music of Benny Goodman. His spare time is mostly taken up with homework (or so he says). "Lefty's" favorite subject is lunch, which ties in with the fact that his hobbies are eating, eating and eating. Well, a man lives on his stomach, so who knows?

For such economical communication, I cannot have hated Economics, but I guess I have. Ben.

BENJAMIN ROSENZWEIG

"To rank highest in my civil service exam as a Certified Public Accountant" is "Ben's" ambition. To help carry this out he expects to go to the Newark University of Business Administration and Law. He is the recipient of a silver "P", 60 and 80-word per minute shorthand pins, and a bookkeeping scholarship certificate. "Ben's" activities include membership in the Horseshoe Club, Dramat and Speech Club, Student Council, and work on the Senior Mirror.

Best wishes for success & future
Jeanette

JEANETTE ROTERMUND

Jeanette picks English as her favorite subject and Shakespeare as her favorite author. This seventeen year old, brown-eyed, brown-haired Commercial student also likes knitting, crocheting, embroidery, cooking, and Tommy Dorsey. Jeanette received a certificate in bookkeeping while at Eastside. "To be a success in whatever I do" is Jeanette's ambition and we are sure she will realize it. Jeanette is trying to secure a position as a secretary.

ELMER ROTH

Planning to attend the Philadelphia Textile School in order to study to be a textile chemist is black-haired "Elm". Elmer is a great player of checkers and reader of poetry but also adheres to sports like hiking and canoeing. He likes the stirring novels of Kenneth Roberts and Victor Hugo, while Jimmy Dorsey is tops in the musical world. Physics is the subject that held the greatest interest for "Elm".

Sincerely Elmer Roth

ESTHER ROUSE

"Et" wants to be a nurse and more than likely will be a good one. After leaving the portals of Eastside she will enter a college and nursing school. She has to her credit her bronze and silver "P's". Kiske, and not just a small bit is tops in the food line. "Et" was an angel to several groups of freshies for two years when she acted as Big Sister. Dissecting a frog is fun for her because she likes biology so much. Dancing, the movies and reading all afford "Et" much pleasure. Bronte's "Wuthering Heights" is her top-notch reading matter.

Best luck to a swell girl Esther

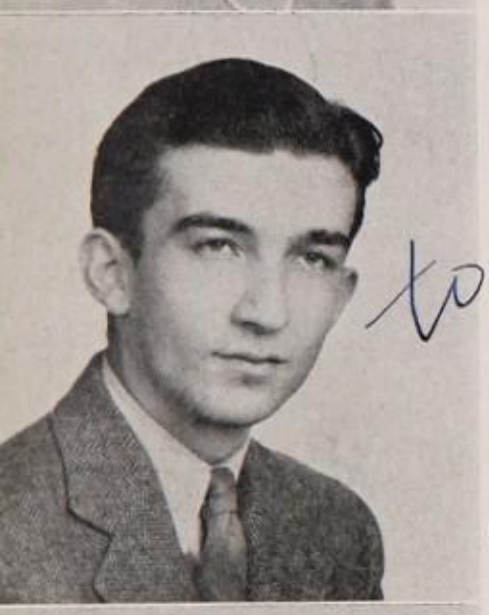

SAMUEL ROVELLO

Although "Sam" lists his ambition as "to find an agreeable girl", he does not say what will happen when he does find her. The 5'5" tall, hazel-eyed and brown-haired Al Goodman fan was born March 25, 1924. Interested in photography, Sam has also "held back the mob" as a part of his duties in the locker office.

to a swell gal Sam.

GEORGE RUDOWITZ

Weighing 189 pounds and amassing 5'11" in height, "Rudy's" ambition is to become a state trooper. To keep in proper physical condition, he participates in many activities including football, baseball and basketball. Still, this likeable person has found time to be a member of the Junior Police and the Student Council. Sammy Kaye rates number one on his list of music makers whose music he enjoys, especially when eating his favorite food, pie.

Best of luck Rudy

FRANCES RUSSAK

"I gotta grow!" says ambitious "Francee," who is just a quarter of an inch less than five feet. When it comes to selecting a favorite dish, "Fran" just chooses food. Courageously, she picks the Encyclopedia Britannica as number one on her list of best books. When questioned about her favorite orchestra, Frances replied "T. D.", naturally. Her activities were the Nature-Science, Dabblers, Footlights and Speech Clubs, Dramatic and Scholarship Societies, Big Sister and Student Councillor.

Best of Best wishes to a very sweet girl Frances Russak

DOLORES SANDERS

An apple muncher in our midst is "Sandy". Tops as far as reading material goes with Dolores is Hilton's "Lost Horizon". She is never too busy to skate, dance, or have a good time. The Student Council, Bowling Club, social committee of the Senior Class, and participation in girls' sports were all on her activities list. Both history and type ranked high as subject favorites. Sandy just wants "to live, love, and be happy".

JAMES SANTORO

"Jim" is a short, brown-haired blue-eyed youth. He has been on Eastside's bowling team. "Jim" likes sports of all kinds, especially the afore-mentioned bowling, and swimming. This M.A. student hopes to do his best, and is going to school after graduation.

SAMUEL SANZO

"Sam" has received awards for his scholastic and athletic accomplishments, among which are awards for golf, type, sten, and bookkeeping. His hobbies are golf, ice-and-roller skating, and ping pong. Sam likes Glenn Miller's music, while Hawthorne is his literary choice. Aspiring to be an optician, Sam will go to work for an optical concern.

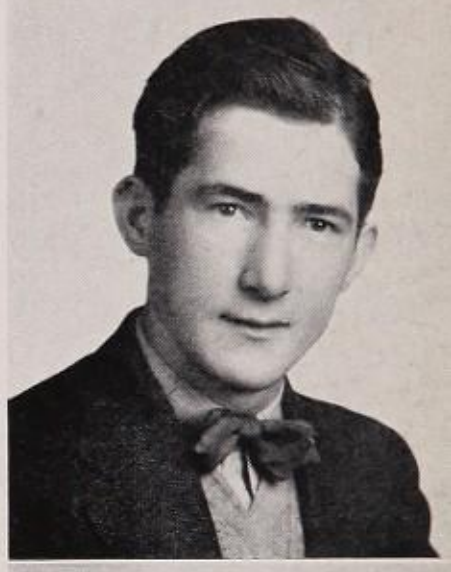

To a girl who has a song named after her

GEORGE SARAMES

Always seen with a cheery smile on his lips, the "Greek" has a reputation for being a good friend. Naming physics as his favorite subject, he has won his silver "P". George was president of the Nature-Science Club, a Big Brother, a member of the Dabblers Club and an editor of the Annex Observer and Science Review. Determined always to enjoy life, George will nevertheless further his education at college. Chemistry, horseback riding and stamps are his hobbies, and hot dogs rate tops in the culinary kingdom.

JOHN SCAGLIA

"Scag" is a 5'8" tall Adonis with brown eyes and jet black hair. He was a Mechanical Arts student preferring machine shop to all his other subjects. John loves sleeping and eating, along with all sports, especially football, softball and baseball. "Scag" who wants to become a success, ranks ice cream and Glen Miller among his favorites. John intends to go to work after graduation.

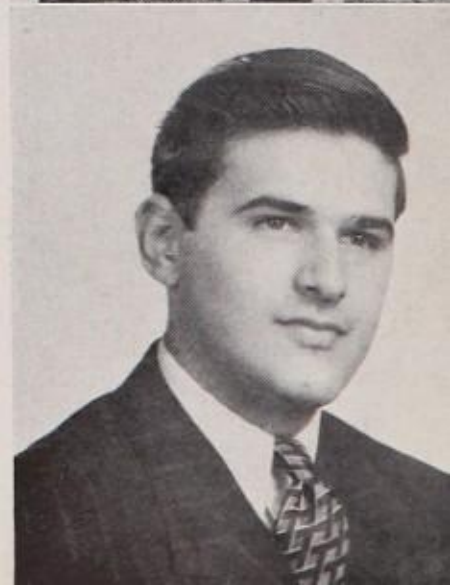

RITA SCHMITZ

"Reet" hopes to become an efficient secretary. As a start she has earned a bronze "P", an 80 word sten pin and two bookkeeping certificates as a reward for her scholastic endeavors. This seventeen year old ash blond, who rates Spanish tops, has also found time to be a member of the Bowling and Pan American Clubs. She awards Sammy Kaye and his "Swing and Sway" music four stars, while with reading as her favorite hobby she enjoys Jack London particularly.

DORIS SELLA

Optimistic, blond-haired, blue-eyed "Dot" lists swing music, collecting records, dancing and reading as her hobbies. To win friends and influence people is the ambition of this president of the Commercial Club. She is also a member of the Plan Your Future Club, Pan American Club and is a Senior Mirror typist. "Dot" has received a first year certificate, silver and gold "P's", three bookkeeping certificates and stenography pins for 60 and 80 words per minute.

MICHAEL SFERRAZZA

Some day "Mike" hopes to be able to play the trombone like the old master, Tommy Dorsey. Michael was a Mechanical Arts student and his favorite subject was chemistry. Immediately after graduation, Mike is going to work. His hobbies are music and listening to Tommy Dorsey play, "This Love of Mine". Mike is 5′4″ tall and weighs 135 pounds. He has green eyes and brown hair.

ROSALIE SHAPIRO

Penny for your thoughts—only that doesn't apply to Rosalie, who has the odd nickname of "Penny". Her hobby of collecting records is probably linked up with her choice of Jimmy Dorsey as her favorite band leader. Other top rankers are reading, dancing, knitting, "Random Harvest" and algebra. China must be imbedded somewhere in Rosalie's soul, her favorite food being chow mein. "Penny" has been active in the French Club, Dabblers Club, and the Student Council.

NORMAN SHELDON

Money talks, at least so says "Butch", who wants to be a rich man. Mechanically-minded Norman is interested in boats, model airplanes and trains. He's entered many contests and won prizes with his model airplanes. "Hy-yah all Kay Kyser" is his choice of a favorite band, and Sherlock (elementary Mr. Watson) Holmes is his starring literary figure. Any form of delicatessen will tickle Norman's palate.

CHARLES SHEW

Handsome, with blue eyes and brown hair, "Charlie" is a future college student. He bowls, skates, and swims, and was active on the swimming and bowling teams and in the Hi-Y. Charles is seventeen years old and likes the voice and band of Vaughn Monroe. He has the not unusual ambition of wanting to be a success.

Best of luck
"Charlie"

GOLDIE RUTH SIMON

Activity-minded Goldie has been a member of the Dramatic Society, Public Speaking Club, French Club, Student Council and Scholarship Society, and has also been a Big Sister." This silver "P" recipient also likes swimming, Tommy Dorsey, tennis, steak and French fried potatoes, and rates "Gone With the Wind" as her favorite book. "To skate on the pond of success" and attend New York University are her plans for the future.

Lots of luck
Sincerely yours
Goldie

SAMUEL SINGER

Extremely partial to the Brooklyn Dodgers and Benny Goodman is this popular blue-eyed and brown-haired graduate. "Sam" was active in the Camera Club, Student Council, and the sports department of the Senior Mirror. His ambition is to manage those Brooklyn Dodgers and his hobbies are photography, watching "dem bums", and ping pong. His favorite pastime is eating gefilte fish, with "Superman", his favorite literature.

Lots of luck
Sam

SHIRLEY SINGER

"To be or not to be"—"Shirl" picks the "to be" end for her ambition. Art is one of her chief delights. She hopes to go either to Traphagen or McDowell to study the finer points of art. Other top notch hobbies are dancing and getting to know band leaders personally. Perhaps she has already made the acquaintance of her leading choice, Tommy Dorsey. Reading from left to right her activities are Music Club, chorus, Dramatic Society and majorettes.

To Rosalie—
Best of luck and friendship—I hope you continue to make as good an effort as you did in "the chorus" and wish you well
Best of luck
Shirley

EUGENE SINOFSKY

A Commercial student, "Gene's" favorite subject is office practice. His all-encompassing ambition is to be successful in everything he does. Grey-eyed, brown-haired and an almost six-footer, this Tommy Dorsey fan listens regularly to the 5:00 and 11:30 clubs. Eating his favorite hot dogs has no doubt helped him attain his lanky growth, as well as reading Pearl Buck's masterful "Good Earth".

Lots of luck
Eugene

LOUIS SINOPULOS

A talented artist and a serious student, "Louie" will enter the University of Michigan immediately after graduation. Louis was an active member of the Nature-Science Club, while his hobbies are stamps, newspaper clippings, and drawing. He finds "Ben Hur" the best in literature while roast chicken hits the culinary top. His favorite subject was art and he prefers the NBC Symphony Orchestra in music.

SEYMOUR SIROTA

Gefilte fish is "Si's" favorite food. It may not be original, but he has what it takes to be what he hopes to be—a good accountant. Blue-eyed, blonde-haired "Si" wants to attend college after graduation. His favorite book is "Mr and Mrs. Cugat", while sleeping, collecting stamps, playing ping pong, golf, and basketball take up his spare time. Benny Goodman is number one on the band wagon of his favorites. Lunch is a most delightful subject for him.

FLORENCE SLOTNICK

This Jimmy Dorsey fan wants to take life easy and then get married. More school will probably follow high school. "Flossy's" activities included the French, Riding, Footlights, and Latin Clubs, as well as work on the Social Committee. Her hobbies are dancing and horseback riding. Another Margaret Mitchell "Gone With the Wind" enthusiast is "Flossy". A subject that others find hard to digest is her favorite—lunch.

VICTORINE SMITH

A human rabbit in our midst! "Vicky" enjoys munching on raw carrots. After leaving high school, she will attend Trenton State Teachers' College, with the view of becoming a "gym" teacher. Another class athlete is this proud possessor of the girls' 100-point "E." She selects Mr. Webster's great work, the dictionary, as a literary masterpiece. Vicky's hobbies include music, drawing and horseback riding. Jimmy Dorsey has another exponent in this blue-eyed blonde.

LENA SMITS

While at Eastside "Lee" belonged to the Student Council, Glee Club and Household Arts Club and as a member of the latter she acquired a taste for spaghetti, her favorite food. The subject she enjoyed most during her high school career is chemistry. "Lee" tells us that her ambition is to be a nurse, and it is our personal opinion that this pleasant-looking, hazel-eyed brownette will make a very good one.

CARMEN SOTTOLANO

Vocational school will be Carmen's next goal after completing high. His real ambition is to get a job, a good one. He prefers steak to any other meat, in fact, to any other food. Edgar Allan Poe's "The Cat's Paw" is the book he has most enjoyed reading. Under the heading of hobbies come baseball, football, roller skating, and basketball. History was an easy course as far as this Vaughn Monroe fan was concerned.

Best Wishes
Teresa Spano

THERESA SPANO

We have a mystery-story fan in our midst. "Tess" reads the famous S. S. Van Dine and Mary Roberts Rhinehart stories. This miss, who has been on the Student Council, listens to Sammy Kaye while munching sour apples and corn. Reading, skating and collecting pictures rank high with this brown-eyed, black-haired maiden who wants "to travel and be happy".

Best Wishes
Joe Spiccia

JOSEPH SPICCIA

"To be an orchestra leader" is "Spic's" ambition, which he has furthered to some extent by being a member of the school orchestra. His other activities include being a student councillor and a monitor. While his favorite pastime is listening to popular bands on the radio, especially Harry James, Joe, who was born March 19, 1924, picks spaghetti as his favorite food and advertising as his most enjoyable subject.

The best of everything!
Lotte

LOTTE STOBEZKI

"Lot" has an interesting and humane ambition: she wants to be a useful member of the human family. Her hobbies are numerous and include stamps, reading, keeping a scrapbook and a diary, ping pong, saving Criterions and South American and classical music. Lotte was a recipient of a silver "P" and is a candidate for a gold one. Her favorite subject was music.

Best Wishes to a good kid
Earl

EARL SUGARMAN

"Sug" really is ambitious—he wants to be head chemist of the Du Pont chemical works. Steak and French-fried potatoes rate highly with this chemistry enthusiast. When his high school days are over he will attend N. Y. U. and work. Earl has participated in the activities of the Dramatic Society and the Senior Mirror. His spare time is divided among basketball, football, chemistry, and listening to the music of Jimmy Dorsey.

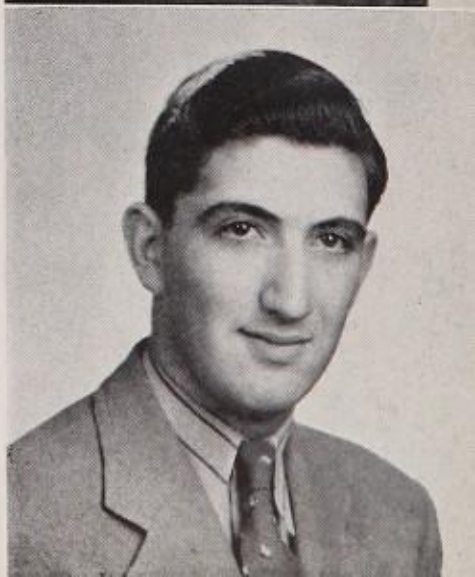

HEINZ SUHL

To be on the varsity football team for four years is quite an accomplishment, but Heinz has done just that. He has received two major letters for his last two years. Though by no means a softie, he enjoys licking an ice cream cone. Shop was his most enjoyed high school subject. His variety of hobbies include his girl friend, sports and seeing popular bands. He wants to succeed in everything he undertakes. He hopes to get a fairly good paying job after graduation.

LOUIS SYLVESTER

Tall, dark and handsome eighteen year old Lou is a recipient of two major Eastside varsity letters in football, has been a member of the Student Council and enjoys playing the drums. Some day Lou may give some competition to Buddy Rich, the drummer in his favorite orchestra, Tommy Dorsey's. Although he dislikes music of the corny type, his favorite food is corned beef and cabbage. After graduation, Lou hopes to go on to college.

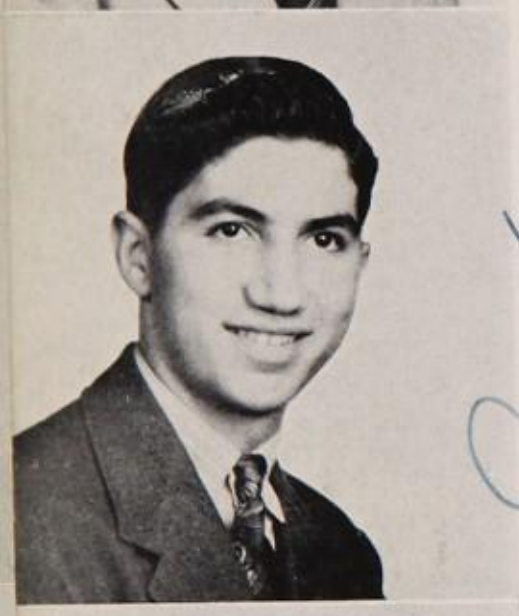

ARISTOTLE J. TAKTIKOS

On Independence Day, 1924, was born one whose ambition now is to be the best aeronautical engineer. After commencement "Tally" plans to work for a higher education and lists baseball as his hobby. Measuring 5'7" tall, his favorite period is lunch, while Sammy Kaye, Bret Harte, and ice cream reign in their respective fields.

ARTHUR TATZ

Arthur aspires to be a baseball manager, only not of the Brooklyn Dodgers but the New York Giants. Arthur is known as "Mel Ott" to his friends partly because of his love for the Giants and partly because of his muscular build. Active in all sports, he was a member of the track team and also belonged to the Student Council. Art is a follower of "Superman" and Vaughn Monroe.

FRANCIS THEUERHOLZ

One of the many six footers in this graduating class is this blond, blue-eyed, likeable fellow. Tall "Frank" devoted his spare time in school to the Student Council. Outside of school this Tommy Dorsey fan found pleasure in all sports. His leaning toward "anything" in the line of food was further borne out in his choice of a favorite subject—lunch. Frank is a future mechanical draftsman.

HENRY TOBIAS

"Toby" is a sixteen year old drummer, who, as an ardent music lover, names Benny Goodman his favorite entertainer. His ambition lies in the world of entertainment since "Toby" hopes to become a drummer. This brown-haired, brown-eyed modest young man enjoys listening to swing music and beating his drum. His outside activities include the Swing Band and Camera Club.

Best wishes for your future success Love Henry

SHIRLEY TOMPKINS

Shirley was a Commercial student who hopes to be a good career woman and a wife at the same time. She was a member of the Skating Club and Current Events Club. Shirley is going to take a vacation after graduation. Her hobbies are skating, dancing, and horseback riding. Among her list of preferences are sales, Vaughn Monroe and hot dogs. Her favorite authors are William Shakespeare and W. Somerset Maugham.

Best wishes Shirley

JOSEPHINE TOZZO

"Babe's" ambition is "to remember the past, live for the present, and hope for the future", which she plans to use when she goes into nursing. A participant in basketball, baseball and the Student Council, her hobbies are seeing popular bands, of which Vaughn Monroe is her favorite. This blue-eyed lass lists ravioli as her favorite food.

The best of everything always Babe!

ANGELO TRAMENTOZZI

Casey Jones School of Aeronautics is the desired destination of "Trame" after he leaves the portals of Eastside, where history ranked highest in his list of favorite subjects. Glenn Miller and "Gone With the Wind" are favorites with this would-be aviation mechanic who enjoys building model aeroplanes in his spare time. Hot dogs are the favorite food of this 5'11½" brown-eyed and brown-haired Commercial graduate.

Best of luck, happiness & success to a lovely girl Bobby

BARBARA TROTTER

Chocolate cake just hits the spot as far as "Bobby" is concerned. Another favorite of hers although not in the same line, is mathematics. Whether she will get a job or attend business school after being graduated is still a mystery to her, but Bobby always has found sewing, photography, and camping loads of fun. Edgar Allan Poe is rated very highly with this young miss. This time J. D. hands the title of favorite band to his brother Tommy. This Latin Club president wants to find the pot of gold at the end of a rainbow and then fly an airplane to the other end.

Lots of luck
Marv

MARVIN ALFRED TUCKMAN

"Flash" is greatly interested in dentistry and journalism. His journalistic interests started a long time ago when he formulated an idea for the Annex Observer and became its managing editor. From there he joined the Grite (earning a silver "E" and membership in Quill and Scroll), then became school correspondent for the Morning Call and co-editor of the Senior Mirror. "Flash" also kept minutes for the Chess and Checkers Club and belonged to the Nature-Science and Dabblers Clubs. One inch under six feet, with brown eyes and a friendly smile, "Tuck" is everyone's good friend.

keep smiling
in the best way
you know how
Love
"Doris"

DORIS TUMARKIN

"Dosie" loves to dance, skate and eat. Her favorite subject is chemistry and she is fond of the music of Tommy Dorsey. This brown-haired, brown-eyed lass has been a member of the Nature-Science Club, Bowling Club, and deck tennis squad. Although she often eats her preferred food, spaghetti, she never gets entangled in it. After the prom hangover wears off, Doris intends to go in training to become a nurse.

Lots of Happiness
Elsie.

ELSIE TURNER

Generally called "Else" (although "Peewee" would seem to be warranted from her 5′2″ and 98 lb. weight) this General student has taken part in girls' sports, the Chorus and the Skating Club. Aiming for a position as an air hostess, she will take a nurse's training. This blue-eyed strawberry blonde who likes honey-dew melon and Tommy Dorsey, was born on December 31, 1924.

Lots of Wealth
Health
& Happiness
Dimples

JEAN TURNER

"Dimples" always wants to be happy, and after graduation she wants to secure a position at Wright's. She has already received a typing certificate but English is her favorite subject. This blue-eyed, brown-haired miss has served as a student councillor and has been a member of the Current Events Club, Commercial Club and Skating Club. Her favorite book is "Wuthering Heights" and a morsel that always makes her happy is steak.

Lots of Luck
Mel
Ulrich

MELVIN ULRICH

After graduation "Mel" wants to join the payroll of the Public Service. While at Eastside, his favorite subject was machine shop and his activities included the Bowling Club and the Dramatic Society. His hobbies are sports, dogs and drumming, with Thackeray's "Henry Esmond" as his favorite piece of literature. Tommy Dorsey leads the musical parade of this 5′9″ blue-eyed young man with "les yeux bruns".

BERNARD UNGERLEIDER

Called "Bernie", "Lou", or "Lefty", according to the speaker, this green-eyed graduate is one of the most popular members of the class. Although he plays the saxophone and the clarinet, Bernie is proud of his Horseshoe pin. He was a member of the Swing Band, Student Council and Band for three years (Bernie has a letter to prove it), Horseshoe Club, and Senior Mirror. This math fiend is going to attend college, hoping to be a chemical engineer. "Ruthie" is 5′2″ tall.

Success
Bernie Ungerleider

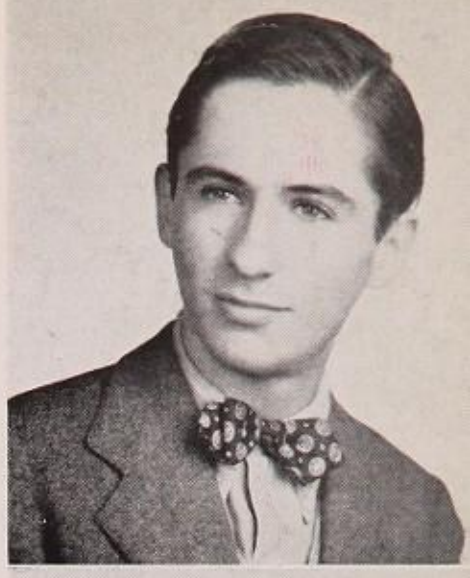

ELEANOR USDAN

Drawing, gardening, music and collecting scrapbooks and stamps take up this future designer's spare time. "Ellie" has been a member of the Art Club, Music Appreciation Club and Nature Science Club. This black-haired, brown-eyed senior rates Duke Ellington ace high as her favorite orchestra and meat creplaks as her favorite food. Although modest and unassuming, the persevering qualities which have brought her through her school days will continue to help her advance up the ladder of success.

Best of Luck and Success

May you find happiness always wherever you go.
Sincerely,
Rachel

RACHEL VALENTE

To write the Great American Novel is "Ray's ambition. She has been writing for as long as she can remember and told stories before that. Other interests of this brunette include reading, music, and walking. Her extra-curricular activities consisted of membership in the Footlights, Nature-Science and Italian Clubs and Junior Scholarship Society. She supervised the literary work on the Senior Mirror, was feature and copy Editor on the Criterion (for which she has received a silver "E" and membership in Quill and Scroll) and has a gold "P" with 90%.

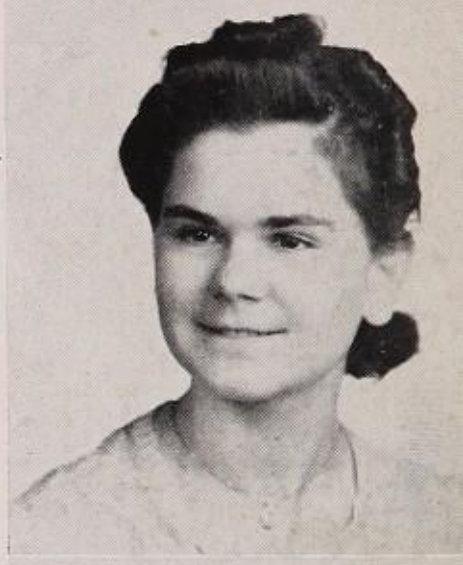

Lots of Luck
Ray.

RAY VANDERSPIEGEL

To join the Marines and take up engineering is "Parch's" ambition, while his only activity at Eastside was baseball. Carrot-topped Ray who measures 5′10″ enjoys steak smothered with onions, and his hobbies include movies and basketball. English, Edgar Allan Poe and Kay Kyser rank as leaders in their respective fields, according to Ray's vote.

The Best of Luck to an old grammar school friend
Shirley

SHIRLEY VAN NIEKERK

Born November 24, 1924, "Shirl" has participated in girls' sports, belonged to the Student Council, Skating Club, and Journalism Club and worked on the Criterion. She likes English, Tommy Dorsey and collecting records. "Shirl" has collected three bookkeeping awards. This 5′6″ Commercial student lists pineapple cokes as her favorite food.

Success to a swell girl. Lee

LETITIA S. YOUNG

For two years "Lee" performed as one of the baton twirlers, but this season she rose to the post of Drum Majorette, for which she has already received an emblem, as well as a 25-point shield for sports. With her ambition to be a teacher, this blonde young lady has participated in girls' sports and has been a member of the Girls' Chorus and Advanced Chorus. Rating chemistry as her favorite subject, she plans to attend Paterson State Teachers College after graduation.

Lots of Luck to a swell girl Marie

MARIE ZOZZARO

Petite, green-eyed "Ziz" hopes to be a success. Active in school, this Glenn Miller exponent participated in tennis, ping pong, and basketball. She was also secretary of the Household Arts Club and served on the Student Council. "Ziz" lists all sports, movies reading, and sewing as her hobbies. Another "Gone With The Wind" fan is this seventeen year old brunette, who thinks history and spaghetti deserve a hand.

Lee

DORIS R. ZUPAN

"D" was active in the Nature-Science, Bowling and Civics Clubs. Doris will get married as soon as "he" comes along and wants to be always loved and to love. Her hobbies are dancing, cooking, getting to know people, and seeing big name bands. Blue-eyed, brown-haired "D" likes Glenn Miller, the Ink Spots and "GWTW."

Thanks for the [illegible] will love Doris

CLASS POEM

THINGS REMEMBERED

It's the little things,
The little things best remembered . . .
The way the sky looks a hard, bright blue on a frisky morning
And the flag etched sharp and clear against it,
The field melting into heaven until
The bold red stripes are a separate entity in themselves.
And that first amazed flop on the ice at the gate
And "Hasn't this walk been cleaned off yet?"
And the snaky lines of the fire drill . . .
The way you can't get upstairs after lunch
And the pained surprise when a test is sprung
And the perpetual squawks about one thing or another.
The awful humiliation of being caught with your homework not done—
The first time this term (It's always the first time).
The shiver of joy when there's no eighth period
Or second . . . or third . . . as the case may be.
The throb of excitement at a football game
With the color and enthusiasm of the band and the cheerleaders.
Mr. Tompkins's light spring up to the platform
And the thunder and lightning of honest applause . . .
And the days you find out your teachers are human.
For all these things—but mostly because you're you
The big, alive, colorful you—
Eastside,
I'll remember.

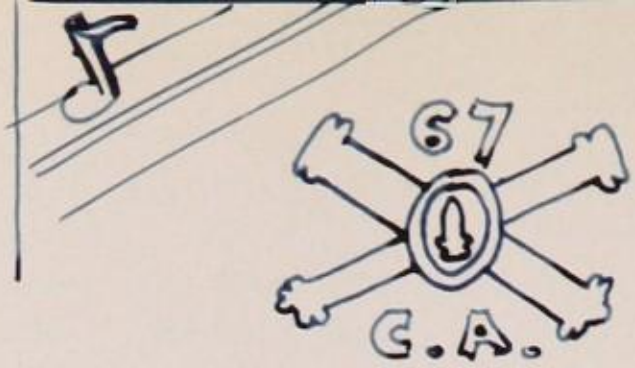

P.P.

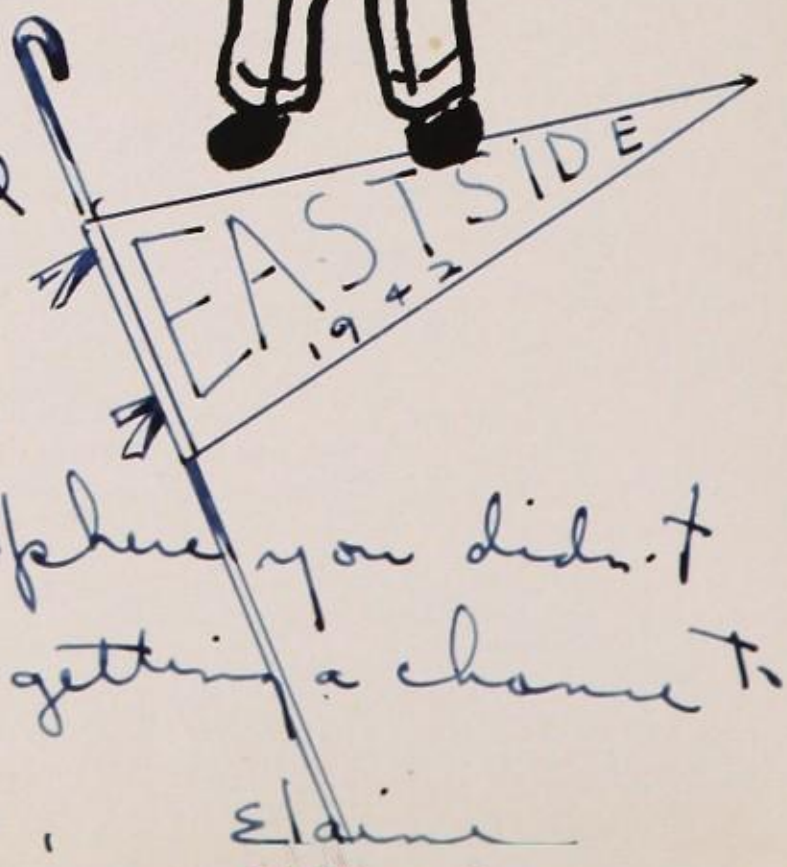

Best wishes to a wonderful student. Considering the amount of studying you didn't do, and the atmosphere you didn't do it in, it's a wonder I'm getting a chance to write in this book.

Love, Elaine

CLASS WILL

We, being hep to the jive, solid and all reet of physique, do in the presence of yehudi, Bad Humor Man and John Silver, leave to certain katz as well as ickes the following stuff:

Part the beginning — devoted to our patient teachers; God bless them.
A band whose members always show up and never play a sour note is our gift to Mr. Dutcher, all of him. Miss Banghart is rewarded with a mute section and sound proof walls. Three new, unused, streamlined typewriters are willed to Mr. Crooks. Something new has been added for Miss Grimshaw, a fourth floor — a new library. We leave to Miss Koch a class perfect in Latin sight translations. A healthy student body and faculty is willed to Miss Soutar.

Part the second — to the classes that follow in our fading footsteps.
Suzanne Polowe leaves her capacity to keep a class in good cheer and laughter to Clare Van Dyk. Happy-go-lucky Mary Cuccinello leaves to Tom Pascreta his talent. To Joyce Stemer goes Faye Krauthamer's ability to select Schiaparelli styles. Heinz Suhl bequeathes his power of making a co-ed's heart flutter to handsome Dick Hill. Peppy Marion De Crosta and Jack Mial add their vitality to the rest of the squad. When you see red, it's only Helen Cornett's blushing prowess being transferred to Lou Hoitsma. Versatile Vicky Smith bequeathes her athletic skills to Helen Seymour. After adding his initials to those gone before him, Al Kachadurian hands the well worn gavel over to the new president, George Lessuck. Marvin Tuckman and Murray Freed smile slyly as they leave to the new Senior Mirror staff exactly one bottle of 1,000 aspirin tablets, one bottle of morphine and ten packs of reefers, to help rid them of their worries.

Part the end — to those who have sighed with relief when they thought they had slipped through the noose.

The vivacity of Doris Leffertz is left to anyone with the energy and will power to fill her shoes. To any two courageous enough to try to equal them, Mary Calabrese and Irving Nurik leave their Quiz Kid knowledge. Bernard Ungerleider, Herman Auerbach and Charles Kaplan leave their place in the band to any student virtuoso capable of keeping up the pace they set. To any quick thinker and slow mover, we donate "Hundred and One Tried Excuses for Being Late to Class," by Bernard Greenbaum. Any science enthusiast with the capacity to absorb thoughts quickly is willed, in addition to his own, Harold Neufeld's faculty.

To the seniors we leave the happy thoughts of graduation in June. Juniors receive thoughts of class elections in the near future and a little swelled head from being upper classmen. We leave the sophomores a book on salesmanship — or how to sell an elevator ticket to the frosh. To the freshmen, being self-made men, we leave but the idea of four years full of fun and studies. To the faculty in general and especially to Mr. Tompkins, our deepest gratitude and fond regard.

CLASS HISTORY

Four years ago some 400 insignificant Freshmen entered the portals of Eastside and this week 300 will be told farewell as they ascend the platform for the last time, to receive their diplomas. Those who fell by the wayside have missed the many honors bestowed upon Eastside and the class of January '42.

As time marches on and the lives that we are living this day become history, faces and happenings of Eastside in our day will slip from the grasp of our burdened minds.

Who was the backbone of the class of January, 1942? Who was active enough to rate consideration in the CRITERION, the official school paper, which itself was enhanced by the addition of many members of our class?

The greatest change in the history of the school administration took place during our brief stay, when Mr. Francis North vacated the position of principal, after serving Eastside nobly for 15 years and Paterson for one quarter of a century. Mr. Ellsworth Tompkins received the appointment for the vacated position and we leave Eastside sure of his successful administration.

Athletic awards have been numerous. "The state champion" football team boasted Seniors Kachadurian, Sylvester, Elsner, Giannelli, and Suhl on its roster; the first undefeated cross-country team was represented by Mial and Voorhees; Vicky Smith and Betty Ohlson were named as junior referees, by a state board, for girls' sports.

Jean McLuckie and Harriet Parker headed the Criterion Staff in another banner year of editions while Editor-in-chief McLuckie was adjudged one of the best staff leaders in the history of the school newspaper. Successful social events will also be remembered, namely, the senior sponsored "Music Maker Program," featuring Jimmy Dorsey and his staff of artists.

Judith Piekarsky
Alberts Cousin

January 27, 1942
Good luck

READ OUR LIBRARY POLICY

Eastside Criterion

Student Publication of Eastside High School

PARENTS WELCOME WEDNESDAY

VOL. VIII.—NO. 2. PATERSON, N. J., FRIDAY, FEBRUARY 25, 1938. FIVE CENTS A C

$141.08 Contributed In Red Cross Drive

Honor Students and Certificate For Scholarship

Four Receive Quill & Scroll

Coronation, Dance Honor Queen Elaine

174 Receive Honor Awards

Mysterious Malady

4-1 Primaries On March 24

Kachadurian, White, Gigante, Harding Win

West Orange Here Saturday; Eleven Downs Montclair 7-0

As We See It

By Jean and Jessie

Principal North Here 25 Years

World Affairs Club Plans Compet

Calderone Joins U. S. Marine Corps

Freed and Tuckman To Edit 1942 Mirror

Pick Rachel Valente As Literary Editor

Seniors Meet This Afternoon Skate Oct. 10

Primary Upset Only In Race For Treasurer

Dabblers Club Organized; Many New York Trips Planne

School Normal In TB Test

Band and Majorettes In Flying Formation

Paterson's Flying Airplane, was the term applied by Mr. Ray ... describing the formation which the band, majorettes, ... leaders used at the Eastside-Lincoln ... 22 majorettes formed the wi... which comprised th... band, ...

Principal Tompkins Assumes New Duties As School Begins

Returning from his summer studies at Harvard to assume his duties as this school's new principal, Ellsworth E. Tompkins last week stated his belief that Eastside should increase its ...

18 Journalists Attend CSPA Clinics Today

4-2's Appoint Committees

Seniors to Sponsor Two-In-One Party

On the Spot

Annex Observer

PATERSON, N. J., THURSDAY, APRIL 6, 1939

STAFF

Editor-in-Chief.....Harold Neufeld
Managing Editor Marvin Tuckman
Business Manager .....Jack Prost
Assistant Mgr.....George Sarames
News.....Suzanne Polowe
Assistant News Editors, Muriel Alexander, Selma Wienberg
Feature.....Harold Dorfman
Contributor.....Wallace White
Faculty Adviser.....Miss Neyhart

Teacher's View

Four years ago

a class of freshmen entered Eastside. About half of them are now graduating, the others having fallen by the wayside.

White Heads Chest Group

Athletes End Year Of Record Success

Amassing a total of six conference championship for another, Eastside athletic teams in 1940-41 h... record that will not soon be surpassed. Outst... probably Larry Doby who turned in st... ball, football and basketball. A smooth working fo... rolling up a total of 16...

Track Team Retains Championship Title

Sportingly Speaking

By Murray Freed and Marvin Tuckman

Mermen Keep Record Clean

It looked like curtains for the mermen, when they met Central on Monday but a disqualification in the 160 ... style relay brought defeat ... other things won ...

Kirkham and Mi... To Lead Harriers

Tennis Team Wins Conference Crown

16 Candidates Seek Offices In 4-1 Class

Luckman Quits Sea

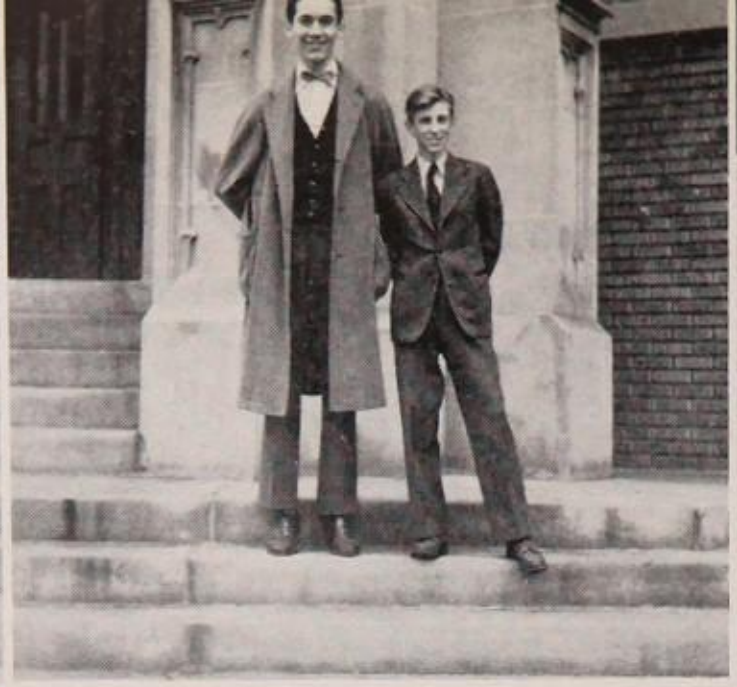

Mr. and Miss Eastside
Albert Kachadurian
Claire Gigante

Mutt and Jeff
Ben Del Giudice
Ken Harding

Personality Plus
Vincent Vienckowski
Doris Lefferts

Most Likely To Succeed
Arthur Minuskin
Jean McLuckie

CLASS

Olympic Candidate
Eileen Hardifer

Peas In a Pod
Carolyn Barth
Elsie Botwick

Naive
Seymour Nochimson

Class Clown
Warren King

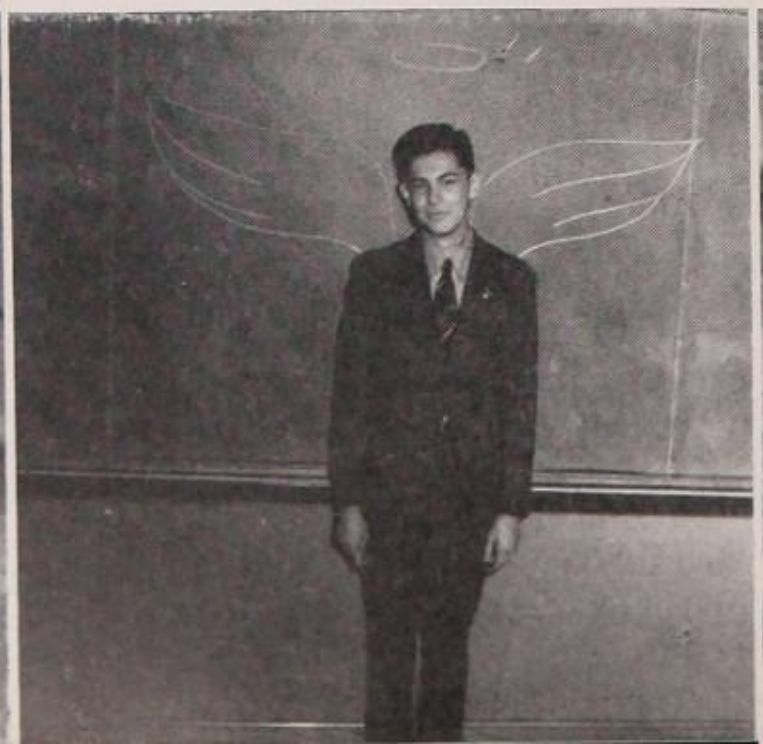

Class Author
Rachel Valente

Why Boys and Girls Cut Classes
Margie Baxter
Charles Brock

Box-Office Smile
Edna Koehler
Frank Amabile

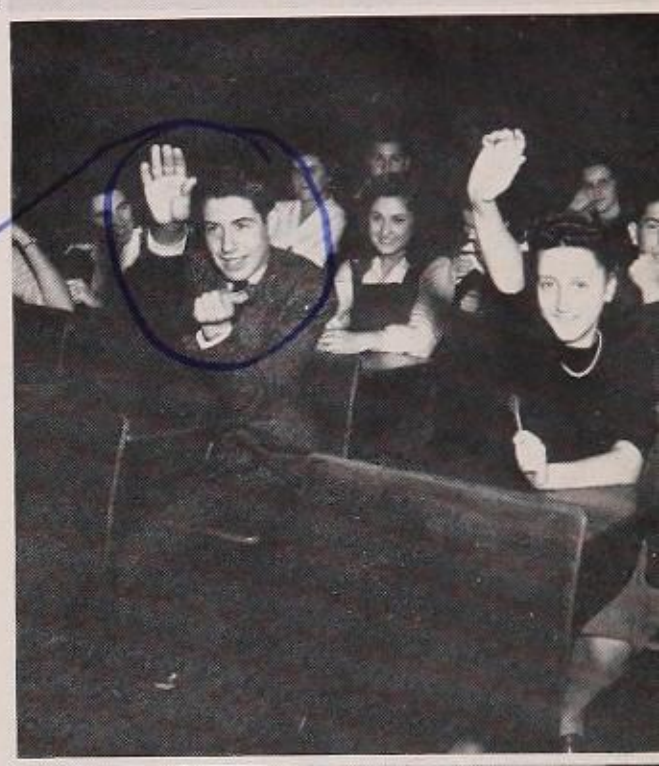

I know the answer. - Irving

Quiz Kids
Irving Nurik
Mary Calabrese

VOTES

Class Politicians
Frank Graves
Janet White

Class Author
Murray Freed

Ike and Mike
Bill Papke
Anthony Caluitti

Philosopher
Louis Sinopulos

CLASS VOTES

Albert Kachadurian
Claire Gigante

Arthur Minuskin
Jean McLuckie

Harold Lubin
Jean McLuckie

Margie Baxter

Charles Brock

Irving Nurik
Mary Calabrese

Vincent Vienckowski
Doris Lefferts

Carolyn Barth
Elsie Botwick

Anthony Calvitti
William Papke

Arthur Minuskin
Iris Keller

Dennis Youlios
Fay Krauthammer

Albert Kachadurian
Eileen Hardifer

Murray Freed
Rachel Valente

Mr. and Miss Eastside
Louis Sylvester
Janet White

Most Likely To Succeed
Murray Freed
Rachel Valente

Pride of the Faculty
Harold Neufeld
Rachel Valente

Why Boys Cut Classes
Fay Mandell

Why Girls Cut Classes
Louis Sylvester

Quiz Kids
Harold Lubin
Abbie Feinstein

Personality Plus
Andrew Bove
Suzanne Polowe

Peas In a Pod
Margaret Breen
Lena Smits

Sam Singer
Seymour Sirota

Actor and Actress
Seymour Nochimson
Helene Berliner

Best Dressers
Joseph Pearson
Doris Zupan

Olympic Candidates
Fred Elsner
Vicky Smith

Class Author
Marvin Tuckman
Velma Richardson

Vincent Vienckowski
Jean McLuckie

Edwin Nelson
Doris Sella

Irving Nurik
Doris Sella

Fay Johnson

Heinz Suhl

Edwin Nelson
Rachel Valente

Arthur Aronoff
Jean McLuckie

Beatrice Harms
Muriel Levine

Isadore Nachimson
Ben Rosensweig

Jack Mial
Anne Ida Robinson

Robert Voorhees
Doris Lefferts

Heinz Suhl
Betty Ohlson

Allan Kurinsky
Harriet Parker

CLASS VOTES

Mutt and Jeff

Ben Del Giudice
Kenneth Harding

Robert Koslow
Allan Kurinsky

George Kling
John Pappas

Versatile

Jack Mial
Marion De Crosta

Albert Kachadurian
Jean McLuckie

Louis Sylvester
Kay Joos

Best Mixers

Jack Mial
Antoinette Den Bleyker

Vincent Vienckowski
Eleanor Babb

Arthur Aronoff
Helen Boydell

Musician

Chris Reilly
Ruthalma Langford

Michael Sferrazza
Ada Weinberg

Henry Tobias
Mary Gorga

Best Manners

Edwin Nelson
Marie De Boer

Arthur Aronoff
Rosalie Shapiro

Harold Neufeld
Enis Marchicelli

Flirts

Dennis Youlios
Beverly Nadell

Jack Mial
Margie Baxter

Lou Sylvester
Fay Mandell

Dancers

Sheldon Ezor
Frances Russak

Louis Sylvester
Nellie Nicoletti

Jack Mial
Doris Tumarkin

Clown

Warren King
Anne Holmes

Harry Retkwa
Florence Weiluns

Jack Mial
Doris Parmelli

Wittiest

Robert Koslow
Ruth Kemmer

Harry Retkwa
Dorothy Bookstaver

Jerry Pacilio
Thelma Fox

Optimists

Peter Papanou
Mary Cuccinello

George Baruxis
Elsie Turner

Charles Shew
Marion Ferraris

Misogynists

Le Roy Hulser

Achilles Guerrera

Aaron Alswang

Man Hater

Eva Cacoliris

Alice Meneely

Rachel Valente

MIRROR

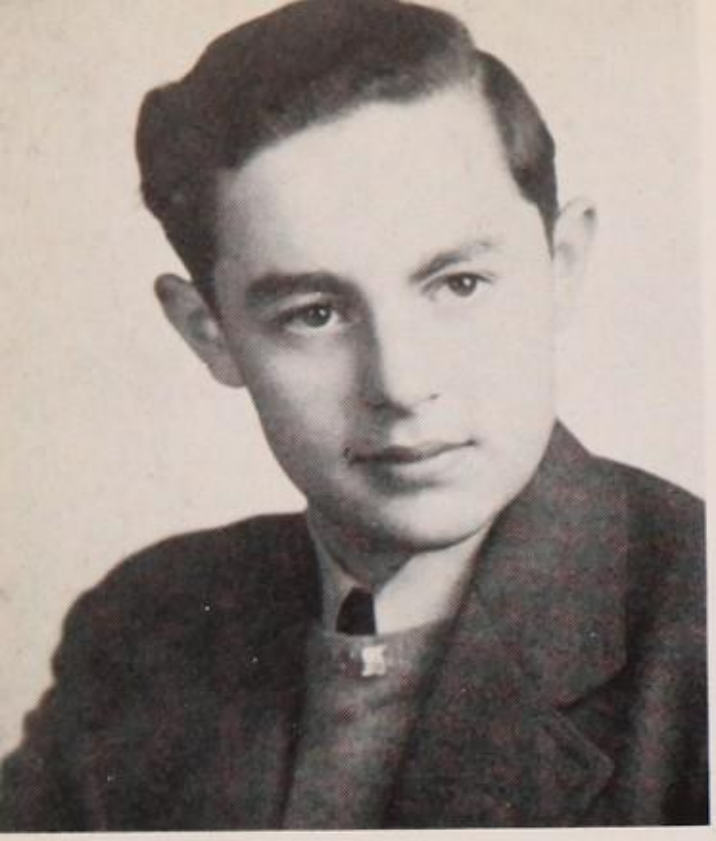

Murray Freed

MURRAY FREED
Editor-in-Chief

Rachel Valente
Literary Editor

Peter Papanou
Art

Arthur Minuskin
Advertising

Herman Auerbach
Advertising

Bernard Ungerleider
Advertising

Helene Berliner
Literary

Jack Prost
Proof

Betty Ohlson
Girls' Sports

Leila Berliner
Literary

Doris Sella
Typing

Marie De Boer
Typing

Harold Neufeld
Literary

Eugene Sinofsky
Advertising

Anne Holmes
Statistics

Frances Russak
Statistics

Betty McLaughlin
Photographs

STAFF

Arthur Aronoff
Photo Appointments

Allan Kurinsky
Sports Editor

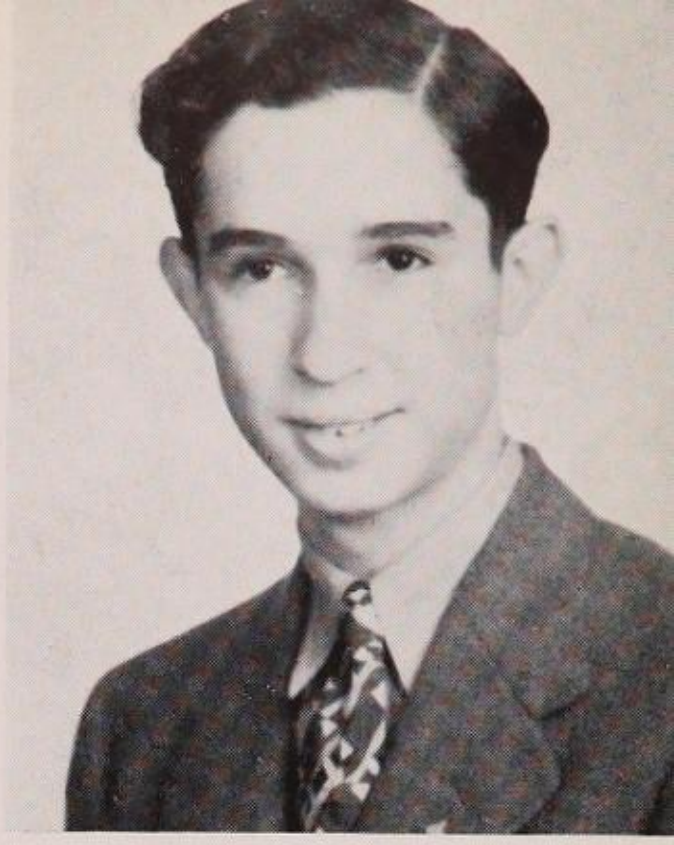

MARVIN TUCKMAN
Editor-in-Chief

Vincent Vienckowski
Secretary

Abbie Feinstein
Copy

Betty Kehrle
Statistics

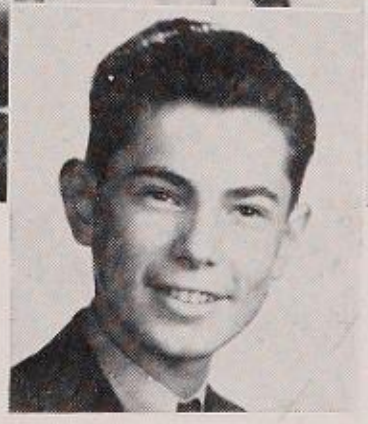

Seymour Nochimson
Statistics

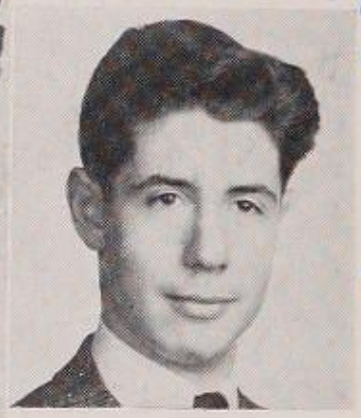

Irving Nurik
Copy

Vicky Smith
Girls' Sports

Phyllis Giaquinto
Typing

Ben Rosenzweig
Advertising

Marilyn Chapnick
Advertising

Frank Amabile
Candids

Fay Mandell
Statistics

Dorothy Bookstaver
Statistics

Lillian Geller
Typing

Marian De Crosta
Photographs

To a girl who will always remember the slaps on the back I want to wish all the luck in the world

Sidney Possessluny

CLUBS

SENIOR MIRROR

STUDENT COUNCIL

The voice of the student body on all affairs in which the faculty requests an opinion is the Student Council. This group represents a cross section of the school. Each section class elects a boy and a girl at the commencement of each term to represent it at the Council meetings and to act as leaders in transacting special business in the class-room, such as collecting the library fund and distributing the Criterion on publication Thursday.

The presidency was taken over by Suzanne Polowe, former vice-president, in December, following the resignation of William Woodhouse; the duties of secretary-treasurer were carried out by Betty McLaughlin. Miss Marian Crooks is adviser to the Council. This governing body is active in co-operating with all student projects undertaken. It sponsored the "C. C. C." campaign (signifying courtesy, cleanliness, and co-operation), which met with great success. It is a member of the New Jersey Association of Student Councils and also sends delegates to conferences of metropolitan secondary schools for discussing problems of student government. At times, as it sees fit, the Council conducts social affairs to raise money. Last term the Council's efforts beautified the school grounds, by inducing the Board of Education to plant small hedges around the lawns adjacent to the gates, so that canvas will no longer be used during football games.

CRITERION

Heading the list of the outstanding organizations is the "Criterion," the bi-weekly publication of the school. The "Crite" supplies the students with current events and sports news of the school, and informs the student body of the progress of extracurricular activities. The climax of the newspaper's work comes annually, when under the sponsorship of the publication, the "Queen of the Campus" is crowned in a special assembly after a two month ballotting campaign. This was supervised last year by Janet White, former news editor. Outstanding members of the staff receive membership to "Quill and Scroll", an international honorary society for high school journalists who show proficiency in creative writing. Other deserving members are given recognition in the form of bronze and silver "E's".

The leadership this term was assumed by Editor-in-chief Jean McLuckie, who received the first gold "E" ever awarded to a Criterion editor, and Managing Editor Harriet Parker, recipient of a silver "E", under the advisership of Mr. A. Duryee Crooks for the editorial department and Miss Ula Levin, for the business section. A division of the "Criterion" is the public newspaper columns for conveying to outsiders the activities of the school. By an examination directed by Mr. Crooks each term a columnist is selected for the local newspapers. The "Morning Call" had Marvin Tuckman as its writer; Murray Freed was correspondent for the "Paterson Evening News."

PATERSON EASTSIDE HIGH SCHOOL BAND
EASTSIDE HIGH SCHOOL

All the best luck in the world
from Phyllis

DRAMATIC SOCIETY

"The Man Who Came to Dinner" was the main project of the Dramatic Society this term under the supervision of Mr. Barney Lipowitz. Besides this successful presentation, Norma Nalanbogen, James Spadafora, Joan Tonelson, and William Woodhouse presented a short play, "The Shadow On the Path," to aid the sale of Christmas seals on station W. P. A. T. Many performances are given in the assemblies, including pantomimes, skits, and monologues. Boasting one of the largest enrollments of the clubs in the school, the society has greatly aided the promotion of dramatics at Eastside by its performances. Pins are awarded to members for outstanding achievement, bearing the emblem of the society and the class year numerals of the recipient.

Ray Dutcher

P. Charles Elwell
Wyolan

THE BAND

No football game is complete without Mr. Ray Dutcher's talented group of musicians, which has won recognition far and wide and most recently was awarded a trophy for an outstanding performance in a contest, in which all the bands of schools belonging to the Passaic Valley Conference were represented. Donned with orange and blue capes, white pants and sweaters, and blue "overseas" caps, the Band puts on its greatest show of the year, when on Thanksgiving Morn, it marches to the Hinchliffe Stadium from the City Hall and enters the gridiron amidst thunderous cheers resounding from the Eastside rooting section. For a year's work the musicians receive an emblem consisting of an orange "E" mounted on a blue lyre, which they proudly sport around the school.

JUNIOR POLICE

The job of making the passing to and from the school safe is a most important one of the Junior Police Force, which is advised by Mr. Edward Mather. With Ray Woodhouse as chief, the boys do patrol duty around the campus. There is also an assistant chief and several associates who receive appointments under a graduated system of advancement. For their inestimable work, the force sends a delegation to the convention for junior police held each spring in Washington under the sponsorship of the American Auto Association. The delegates are chosen on a point system which boys obtain through good work and selling candy and peanuts at the football games. The proceeds go to the organization's treasury.

Believe it or not, it's me - strong "Sonny" here

DABBLERS CLUB

The horse rode away before they took the picture
Bob.

THE MAJORETTES

One of Eastside's newly organized clubs is the DABBLERS CLUB, with Miss Frances Durbin as faculty adviser. This active group, organized about seven months ago, is limited to members of Miss Durbin's English 4, 5 and 6 classes of two years ago. As the name implies, the group holds informal get-togethers and participates in varied activities.

Once again the MAJORETTES and FLAG TWIRLERS have added color and spirit to the football games, where they have impressed hundreds of visitors, before the beaming eyes of Mr. Ray Dutcher.

TALENT CLUB

ITALIAN CLUB

LEADERS' CLUB

By its presentation of "Circus Revels", a program of diversified entertainment, the TALENT CLUB proved its worth by introducing a host of new performers to these portals.

Mrs. S. Kobre supervises the work of the COMMERCIAL CLUB which acquaints its members with the conditions and activities of the business world. One of its newest developments is the tutor system, enabling the poorer students to receive help from the club members. This semester the group was headed by Doris Sella, Lillian Geller, Phyllis Giaquinto and Mildred Zlotkin.

NATURE - SCIENCE CLUB

MATH CLUB

My best to you,
Phyllis Sattenstein

SPEECH CLUB

MUSIC APPRECIATION CLUB

Eastside's RED CROSS CLUB has been making and presenting Christmas baskets to charitable institutions, making collections of discarded clothes for the needy, and similar charitable work.

Co-captained by Louis Hammond and Doris Upton, the CHEERLEADERS helped arouse school spirit at the athletic events.

Holding parties, educational trips or talks and providing necessary items for the poor children have taken up much time of the HOUSEHOLD ARTS CLUB.

The FOOTLIGHTS CLUB attempts to train underclassmen in speech and to develop poise. A schoolwide tourney, won by Wilson Witten, was sponsored by the HORSESHOE CLUB, which is headed by Art Scolari and advised by Mr. Henry Rumana.

Ciro Zoppo, Catherine Esperi, John Giovalto and Mary Calabrese lead the

THE ORCHESTRA

Love and kisses,

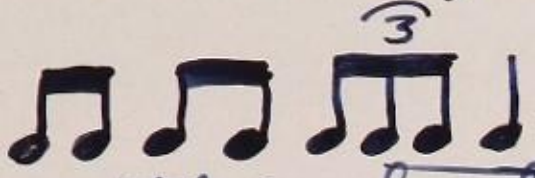

I hope this beat never misses!

Henry

(1½ hr.)

1/26/42 9:30 P.M.

R.K.
C.K.
H.T.
M.E.
R.A.

SWING BAND

PIANO CLUB

ITALIAN CLUB in its effort to further the students' love for Italian culture and art.

The ruling body for girls' sports at Eastside is the LEADERS' CLUB, which admits members only after they have obtained a certain number of athletic points and have been duly initiated.

"Fluorescent Lighting" was the subject of this term's assembly presentation of the NATURE-SCIENCE CLUB. Under the guidance of Mr. Eugene Vivian, the group, as an extra activity, edits an interesting science newspaper, "The Science Review," which is distributed for only one cent throughout the entire science department.

Advised by Mr. Joseph Goldberg, the MATH CLUB, composed of brilliant mathematics fiends, edits a math paper, "The Math X", which makes its appearance once a year.

GIRLS GLEE CLUB

RED CROSS CLUB

After dinner speeches, spelling and pronunciation bees, humorous selections, group discussions, extemporaneous and impromptu speeches are just a few of the activities that the SPEECH CLUB indulges in. Mr. Barney Lipowitz coaches the organization.

The various music organizations have been more active in the past four years than at any other time in the history of the school. With Miss Amelia Fletcher proffering the needed information, the MUSIC APPRECIATION CLUB has busied itself by discussing and listening to many types of music. Various other faculty members have also spoken before meetings of the club.

The ORCHESTRA plays at school functions and is governed by a student elected board. The ASSOCIATION OF MUSIC CLUBS makes plans for the raising of funds, to be used in sending school musicians to various contests and festivals, to provide equipment for the school and take students to hear outstanding concerts. Increasing the interest of musically inclined pupils in the works of great composers, both modern and early, is the work of the PIANO CLUB. The SWING CLUB has progressed ably under the supervision of Mr. Robert Greenwald and the leadership of Harold Johnson. The GIRLS' and BOYS' GLEE CLUBS presented many interesting assembly programs. The A CAPPELLA CHORUS is Eastside's only chorus which represents the school in outside activities.

Miss Edna Milliman advises the active CAMERA CLUB, which sponsors many contests throughout the school, in an effort to stimulate the photographic efforts of the students.

THE CHEERLEADERS

HOUSEHOLD ARTS CLUB

FOOTLIGHTS CLUB

Besides giving girls the chance to improve their bowling skill, the GIRLS' BOWLING CLUB affords Eastside's Misses a chance to meet new friends and gather in an informal and leisurely manner.

Those girls meeting on the school's campus and discharging their arrows at targets are not Woman Defense Volunteers, but rather the GIRLS' ARCHERY CLUB, which is advised by Miss Dorothy Ward.

Composed of underclassmen, the CURRENT EVENTS CLUB tours civic buildings and factories, under the supervision of Mrs. Williams.

Barbara Trotter headed the LATIN CLUB, a group which once a term edits a newspaper, "The Tuba". Organized to help the student learn more about contemparary art, the ART CLUB is advised by Mrs. Lyle.

Greatly aiding Paterson's civic institutions was the COMMUNITY CHEST JUNIOR SPEAKERS' BUREAU, which was headed this semester by Janet White. The group spoke before various meetings and student bodies in an effort to secure support for the Community Chest drive.

Advised by Mr. Morris Waldstein, the SCIENCE WORKSHOP has carried on many experimental programs. The INTERNATIONAL RELATIONS CLUB discusses current world problems. Mr. Sedlatchek advises the organization.

The PAN AMERICAN CLUB publishes a newspaper called "Pan Americana." The RIDING CLUB holds meetings at the Garret Mountain Reservation.

THE CAMERA CLUB

ARCHERY CLUB

CURRENT EVENTS CLUB

GIRLS' BOWLING CLUB

COMMERCIAL CLUB

THE ART GROUP

HORSEHOE PITCHING CLUB

Best Wishes
Helen Weiss

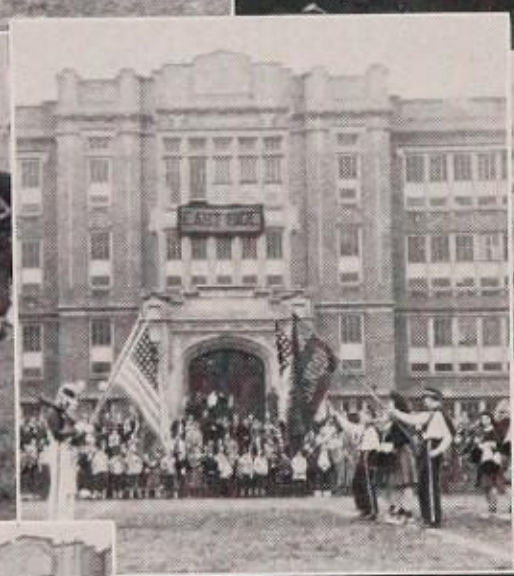

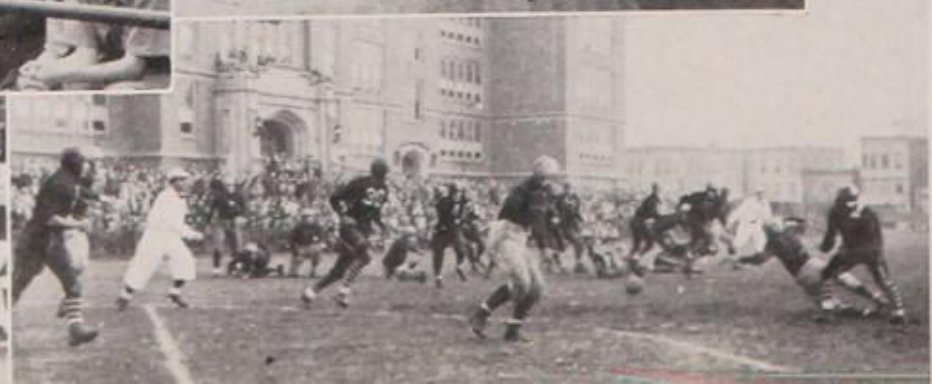

SPORTS

SENIOR MIRROR

FOOTBALL

The football campaign of 1941, which will go down as the greatest in Eastside grid history, came to a climax on December 8, when Coach Dave Ross heard his team acclaimed as the North Jersey Group IV, Section 1, Champions, and a consensus of sports writers present at the annual conference of the New Jersey Interscholastic Athletic Association, named Eastside as the "mythical" state champions.

In their quest for the "mythical" state title the "Undertakers" amassed 187 points while their opponents could only account for 20.

The "Ghosts" opened their campaign with Montclair, rated very highly in the state. They took advantage of the breaks and when husky Ted Dostanko crashed through the line to block a Montclair boot deep in their territory, the only score of the day was set up, giving Eastside a 7 to 0 victory over the Mounties.

The second game brought West Orange, a formidable foe, to Baeurle Field. In this tilt the "Undertakers" started early and strong and when the final whistle blew, the eleven had rolled up 24 big points, holding the "Cowboys" in check throughout.

Following this victory the Orange and Blue moved against Lincoln of Jersey City. They trampled over the Hudsonites and with Al Kachadurian slicing through the line, posted a 19 to 6 victory.

Suhl
Left End

Lessuck
Left Tackle

Giannelli
Left Guard

Hoitsma
Center

Calvano
Right Guard

Lots of Luck Rosalie, it was tough sitting up in the front by Miss Russ in 6B, but you got through anyhow.
Joe Hirk
Mgr.

Eastside	7	Montclair	0
Eastside	24	West Orange	0
Eastside	19	Lincoln	6
Eastside	26	Emerson	0
Eastside	27	Clifton	0
Eastside	6	Passaic	8
Eastside	20	East Rutherford	0
Eastside	13	Garfield	0
Eastside	45	Central	6

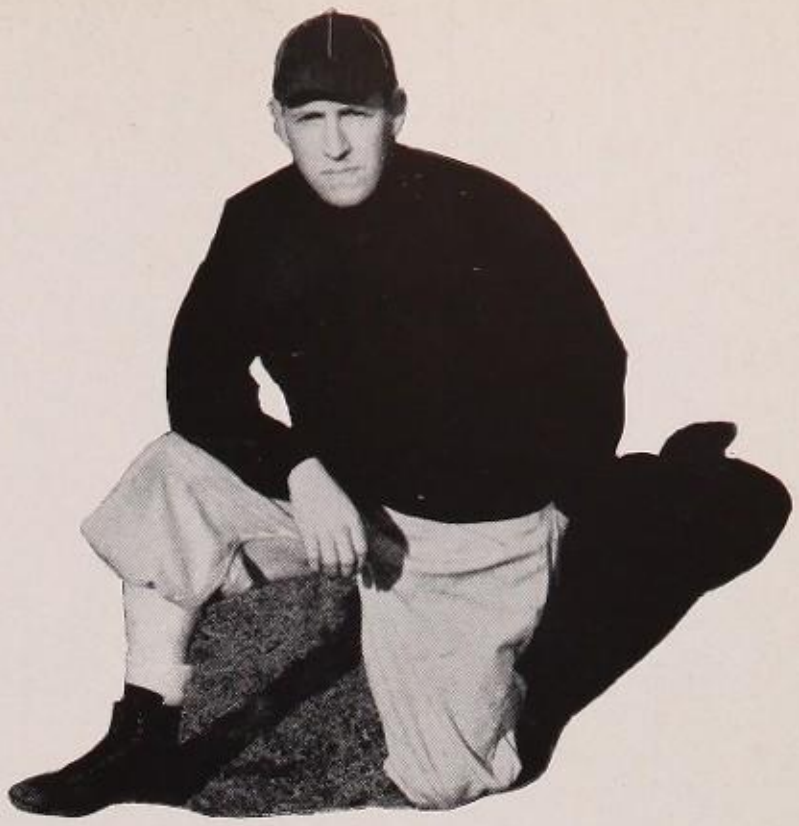

Coach Dave Ross

The fourth victory came at the expense of Emerson of Union City which was soundly trounced 26 to 0 at the "Bulldogs" home field.

Clifton invaded next for the initial conference fray, but was met with a savage land and aerial bombardment. The "Mustangs" were greeted with four touchdowns, two by land and two by air, for a 27 to 0 rout.

Hopes of remaining unbeaten were shattered on Election Day when the "Indians" from Passaic, in a rough and tumble affair, posted an 8 to 6 upset.

This defeat only angered the "Ghosts" and they scared 20 points from East Rutherford to post a shutout victory. The visitors brought with them the famous Syracuse "Y" formation, which proved ineffective.

Pointing all season to their important tilt with Garfield, the Rossmen came through and outfought the "Boilermakers" for a 13 to 0 victory. This win shattered a streak of 16 straight unbeaten games compiled by the Argauermen. Led by Larry Doby's 60 yard touchdown run after a pass interception, and the line bucking of Al Kachadurian, the Orange and Blue scored twice in the second quarter, enough to offset any threat Garfield might have brought up.

The "Undertakers" finished their schedule on Thanksgiving Day against their downtown rivals and before 12,000 Patersonians unmercifully trounced the Colts 45 to 6. Kachadurian threw 20 passes, completing 14 for five touchdowns, three by Larry Doby, and one each by Fred Elsner and Heinz Suhl. Two other scores came on a line plunge by "Kachy" and an off tackle run by Lou Sylvester. This victory evened the city series with Central, both elevens evenly sharing 16 games and tying one.

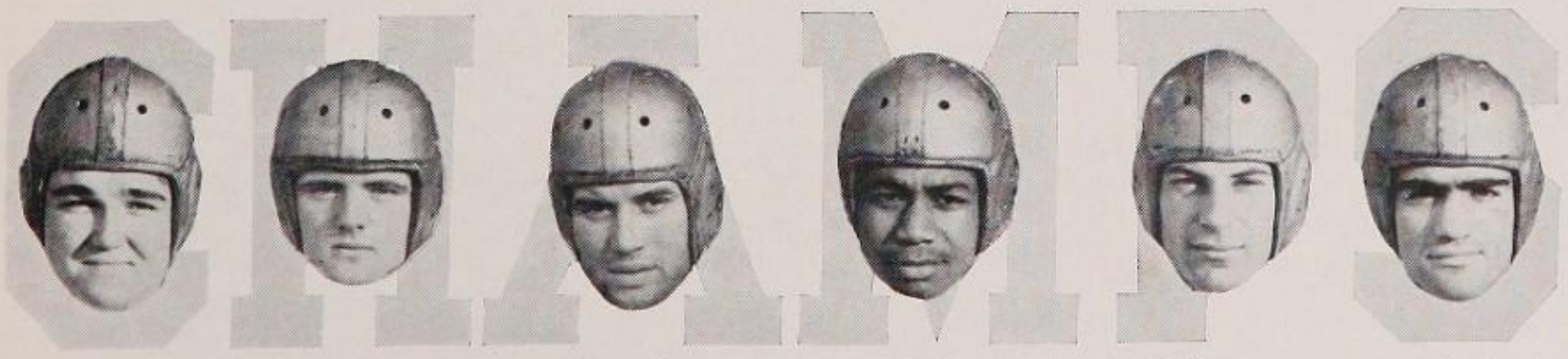

Dostanko *Right Tackle* · Elsner *Right End* · Ottavio *Quarter Back* · Doby *Left Half Co-Captain* · Sylvester *Right Half* · Kachadurian *Full Back Co-Captain*

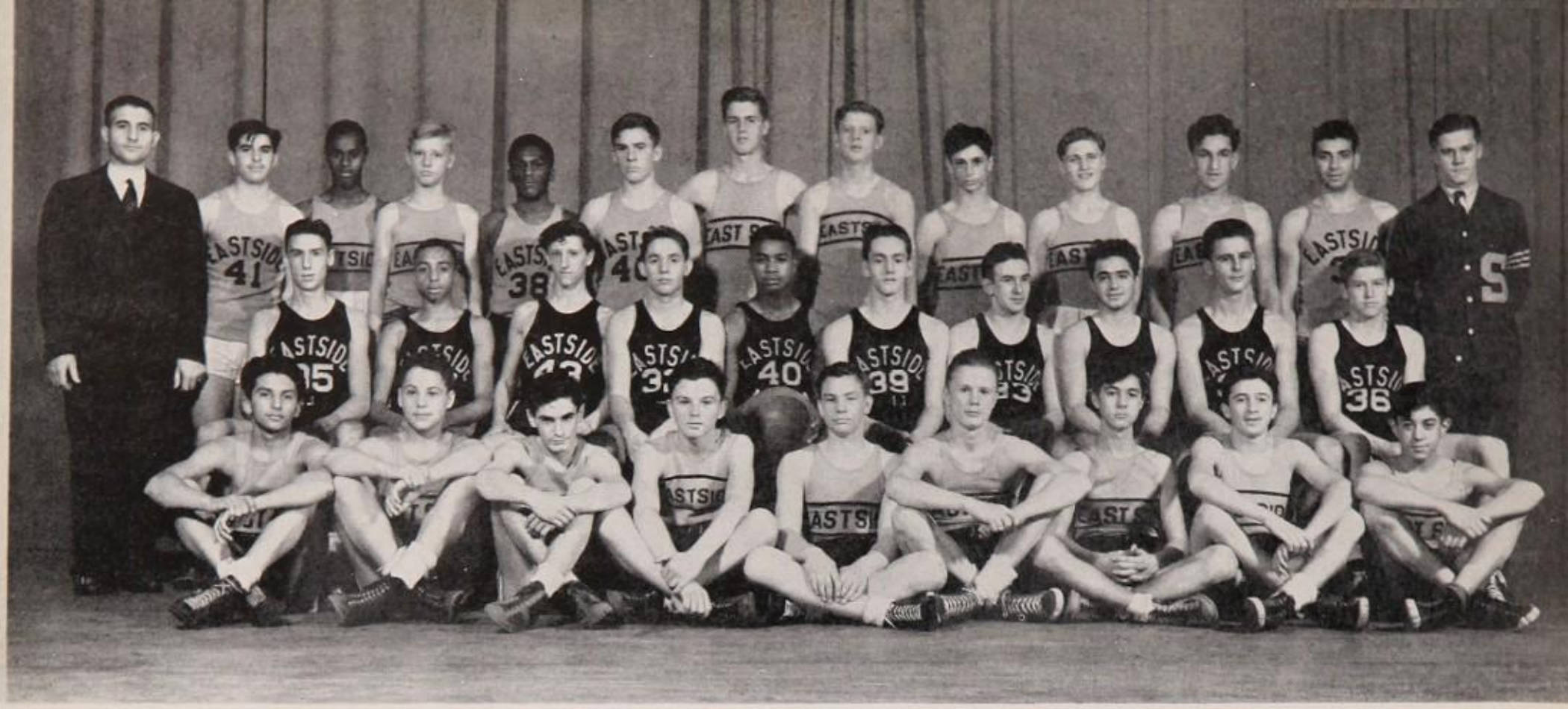

BASKETBALL

Although defeated by Memorial of West New York in the opener played at Madison Square Garden, 43 to 30, the basketball team, following the example set by the football team, came back fighting, and as the season progressed began to shape up as one of the best teams to represent Eastside.

In the initial contest with Memorial on December 13, the "Ghosts" were completely overshadowed in the first half by last year's Eastern States' Champions. Fighting bitterly in the second session, the "Ghosts" cut down on the West New York lead but could never come close enough to threaten.

Paced by the 15 points of Larry Doby and the 13 of Luke Badagliacca the cagemen vanquished East Rutherford, 41 to 25, on December 19.

All-State Larry Doby, captain of the team, and Luke Badagliacca have shown their ability to score and are among the best ball handlers in the state.. Lanky Les Harris can be counted on to retrieve the balls off the backboard and throw in points when necessary. Stan Altshuler and Al Dybacki have excelled onthe defense.

COACH HENRY RUMANA

The greatest quintet of our junior year boasting the big five of Doby, Miller, Hapgood, Brown, and Badagliacca, brought many honors and thrills to the school when they played superior ball to keep the Conference Championship within the portals of Eastside.

Outstanding rivalry was provided by Garfield, which fell a victim to the vanquishing "Ghost" basketeers the first game, but came back to win the second. The play-off game for the title went to the Orange and Blue as a result of a 47 to 45 overtime game held on the neutral court of Hawthorne High School.

The Boys In Action

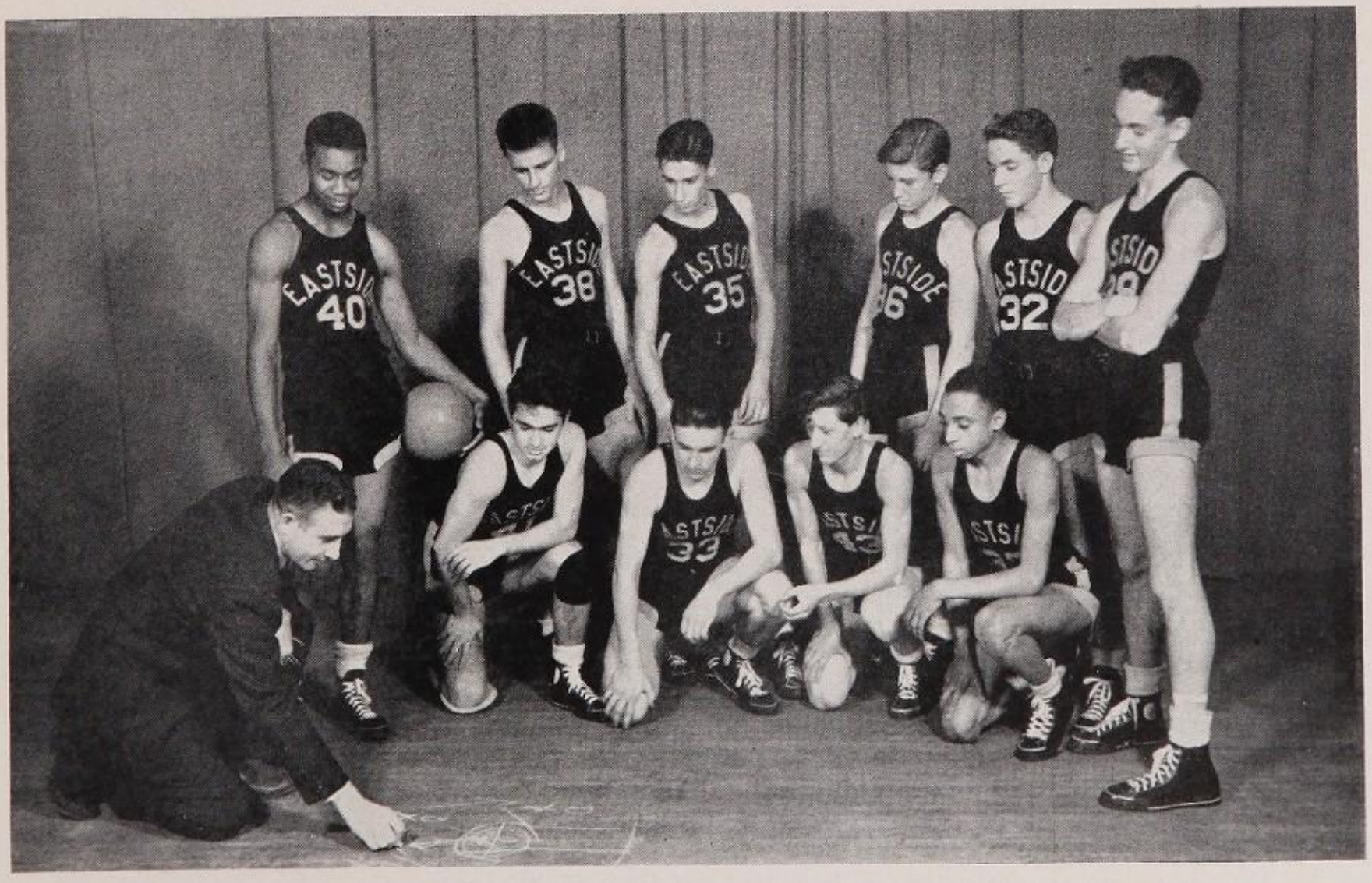

Doby - Laufenberg - Ortman - Blonkowski - Altshuler - Harris
Coach Rumana - Badagliacca - Clune - Dybacki - Thompson

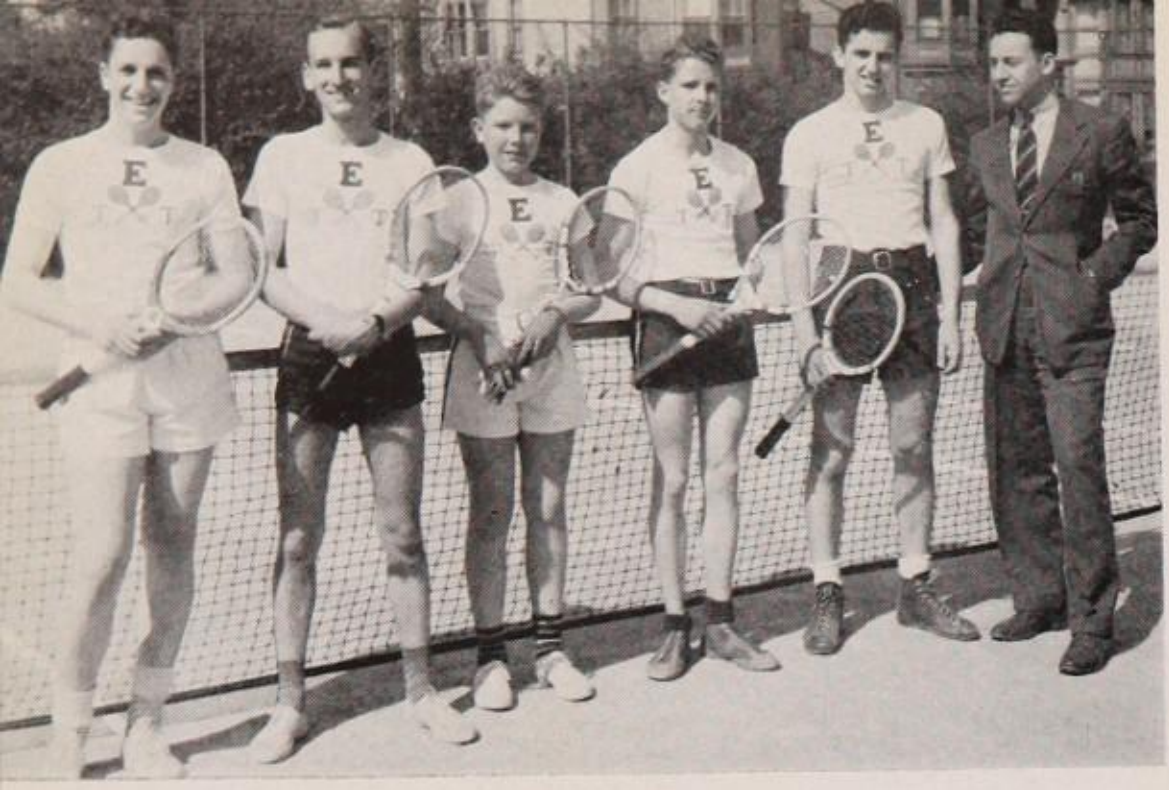

TENNIS

Supervised by Mr. Jacob Weber, the tennis team did its part to uphold the high standards of Eastside's athletic squads by winning eleven matches while losing only three.

In conference competition the racqueteers were unbeaten, easily winning the title by trampling each opponent. Clifton and Garfield were each crushed twice while Central went to defeat once.

The courtmen earned victories over the New York Military Academy and Englewood, split even in two matches with Montclair and relinquished its other defeat to Barringer.

The racqueteers opened their season opposing Tenafly, and before they could get started, they were nipped in the bud 3 to 2.

Regaining their stride in the next meet, they overcame Montclair by the same score, 3 to 2. This commenced a long string of victories, numbering eight, seven over Conference opponents and another over Kearny.

The team hit a stone wall and sustained its first loss in nine meets when it was outvolleyed by Barringer 4 to 1. A week later Montclair turned in a 4 to 1 victory over the "Ghosts."

The mainstay of the team was the top seeded Sid Brown. Other performers were Hugh Sloan, August Katterman, George Cohn and Bob Rose.

Winning its ninth consecutive meet in dual competition by vanquishing Rutherford, the 1941 harriers completed their first undefeated season in the school's history.

The Goldberg coached team also captured the Passaic Valley championship for the third straight year, crossing the finish line ahead of Passaic, Clifton, Rutherford and East Rutherford.

This was the first year that the cinder-men entered the State Championship competition and they did well in finishing fifth, behind Trenton, Thomas Jefferson, Union and Dover, in that order.

COACH JOE GOLDBERG

Opening its season on October 9, the "Ghosts" defeated Clifton by the shutout route, 15 to 40. Then came successive victories over Rutherford and Clifton again. The hill-and-dalers resumed action against Lodi on October 29, conquering them 10 to 36. Within a space of six days from November 5 to November 10 the harriers rang up three wins, trouncing East Rutherford, Passaic and Rutherford. Already having beaten Lodi the second time, the "Ghosts" finished their most sensational season.

Lettermen include six seniors who will graduate Eastside before next season. Among these six are Jack Mial and Bill Kirkham, co-captains of the team. Kirkham and Ray Chiappelli provided the teams one-two punch throughout the season, dividing their glory equally throughout the season.

CROSS COUNTRY

JEAN McLUCKIE

ALICE MENEELY

DORIS LEFFERTS

RUTH KEMMER

GIRLS'

MARJORIE BAXTER - 87 points — has shown ability and skill in all sports participated in — excels in deck tennis, tennis, and basketball.

MARIAN DE CROSTA - 103 points - all round athlete — played badminton, deck tennis, and basketball, a member of the Leaders' Club, a coach of basketball for 1940.

EILEEN HARDIFER - 106 points — outstanding girl in tennis — plays a very smooth game — also participates in badminton, deck tennis, basketball and baseball.

FAY JOHNSON - 53 points — participated in bowling, deck tennis, tennis, and basketball — played for the tennis team in her third year.

RUTH KEMMER - 100 points — one of the best managers volley ball has ever had — active member of the Leaders' Club — best in volley ball, basketball, tennis, and badminton.

DORIS LEFFERTS - 50 points — treasurer of the Leaders' Club — plays baseball after style of Joe DiMaggio — also good in basketball, deck tennis and badminton.

Margie Baxter

MARJORIE BAXTER

FAY JOHNSON

Lots of luck to a swell girl
Vicky

BETTY McLAUGHLIN - 52 points — mainly interested in serve-us-ball, volley ball and basketball — class manager of basketball in her sophomore year.

JEAN McLUCKIE - 50 points — Leaders' Club member — very quiet girl, who excels in badminton — also participates in tennis, table tennis, and deck tennis.

ALICE MENEELY - 102 points — outstanding in tumbling, basketball, tennis and baseball — Manager of serve-us-ball in her third year.

BETTY OHLSON - 133 points — Junior State Referee in basketball — member of the Leaders' Club — point manager for two terms — table tennis manager for 1940 — also participated in basketball, badminton, and table tennis.

DORIS PARMELLI - 57 points — excels in table tennis — class manager of serve-us-ball in her freshman year — also plays baseball, basketball and serve-us-ball.

VICKY SMITH - 142 points —president of the Leaders' Club — best in golf, basketball, tennis, and bowling — manager of tennis for 1941 — manager of baseball for 1940 — Junior State Basketball Referee.

VICKY SMITH
BETTY OHLSON

SPORTS

Success
Betty McLaughlin

EILEEN HARTIFER

BETTY McLAUGHLIN

DORIS PARMELLI

MARIAN DE CRO

directory

directory

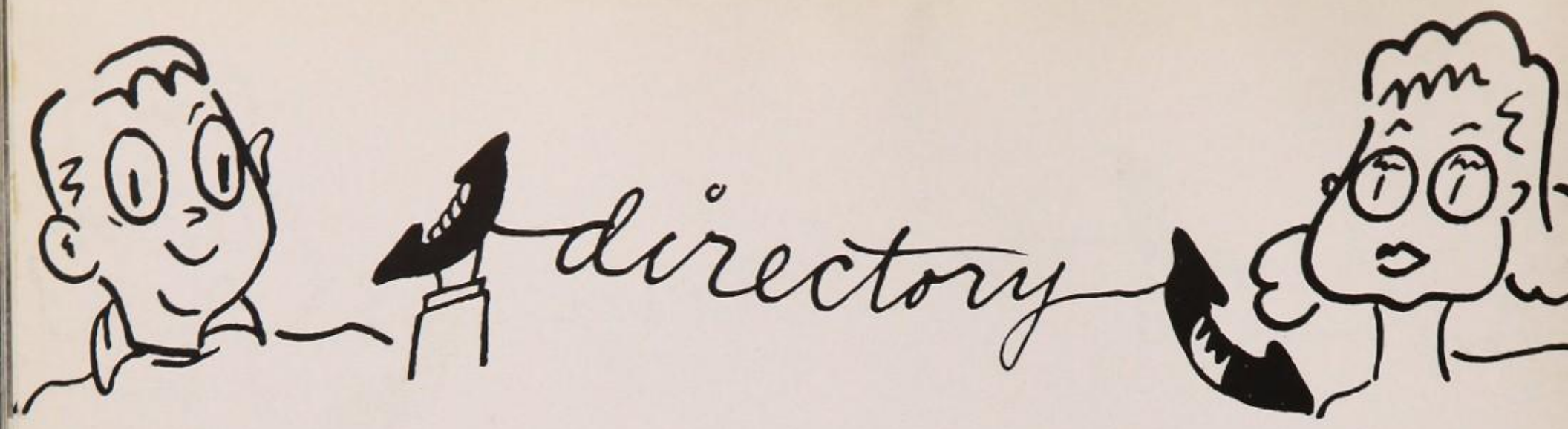
directory

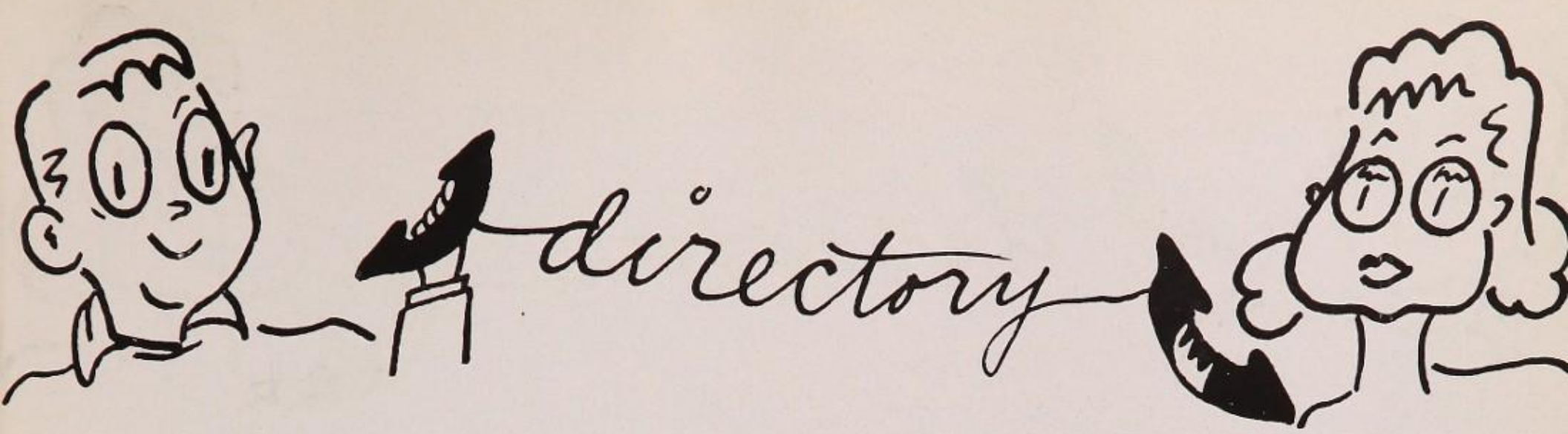
directory

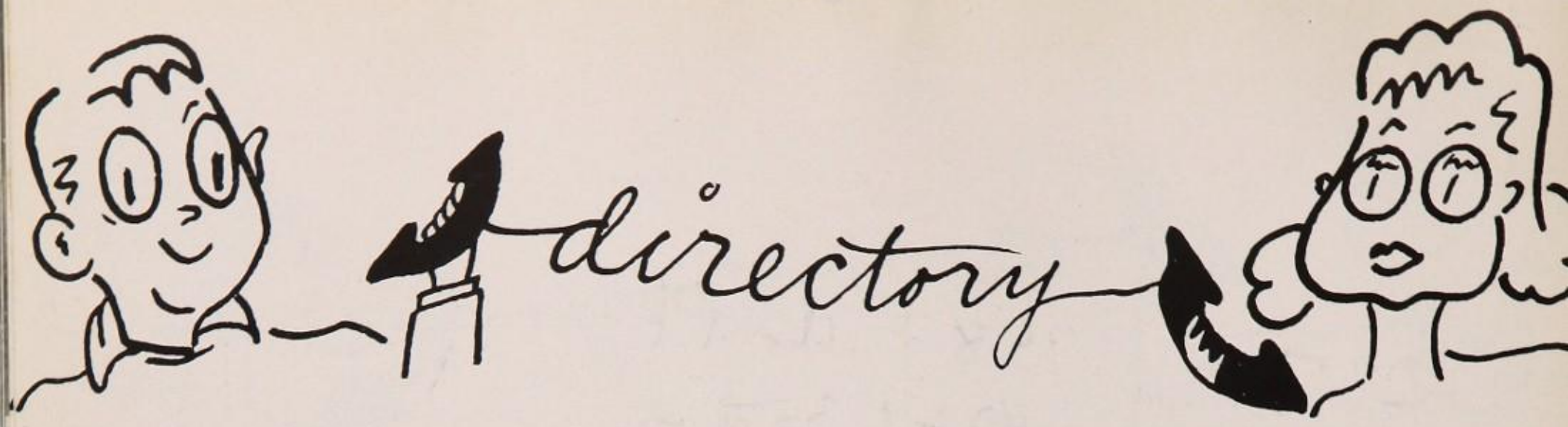
directory

Penny
Al

To you I wish a life of "goodies" and beaus (from a distance)
To you I wish Love, wisdom, happiness — the rest only God and I know
But I shall tell you this — that when you'll be happy, I shall too
And when you're not — well, use your own imagination!
So, here's to the graduate who comes forth to be seen
And her hand do I take to lead —
For she is my queen —
And her, do I feel, I'll always need.
So — why should I be a sap and let someone else lead her

May your remaining years of learning — be the easiest !!!

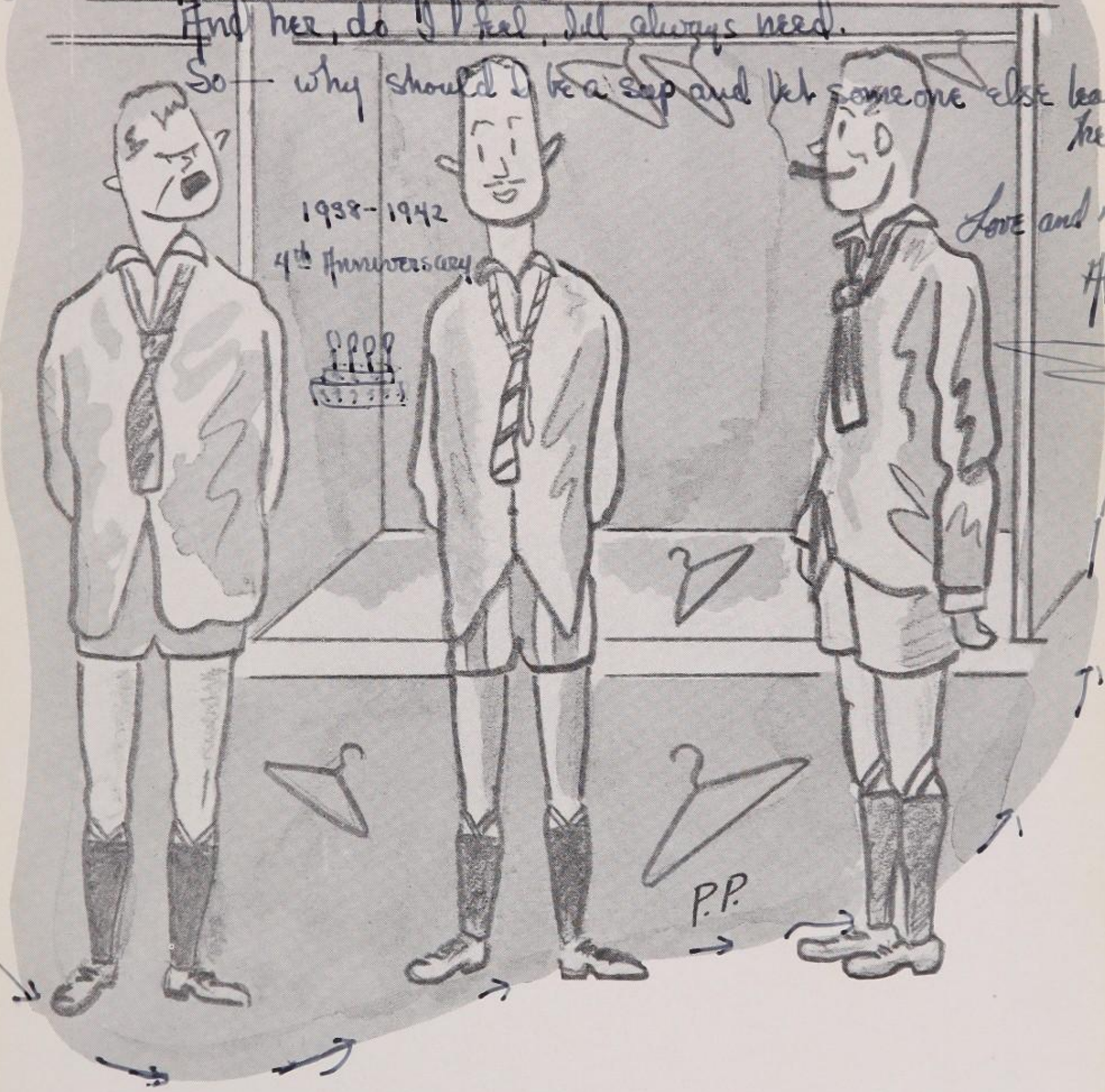

Love and mo
Al

It's been like this ever since we advertised in the Senior Mirror.

Penny

Among these three —
There are no pants —
Not even a jacket or vest —
But I'll not forget —
What I started to write
Of all the luck !!! —
I wish you the best —
Al

Congratulations Seniors . . .

Paterson Recreation Center

One of America's Most Beautiful Skating and Bowling Centers

MARKET and EAST 24th STREETS PATERSON, N. J.

Free Instruction - Free Parking - Music on Hammond Organ

Regular 44 Cents - Student 25 Cents - Wed., Sat. and Hol. Afternoons 2-5 P. M.

Open Every Evening 7:30 to 11:00

WEDNESDAY NITE

2 PAIRS OF CHICAGO SHOE SKATES GIVEN AWAY FREE

FRIDAY NITE — HIGH SCHOOL NITE

MON. & FRI. NITE — "SPEEDO" — CASH PRIZES GIVEN AWAY

Orders Put Up to Take Out
in Perfect Condition

New Port Arthur Restaurant

AUTHENTIC CHINESE & AMERICAN FOOD

2-8 WEST BROADWAY Cor. MAIN ST.
PATERSON, N. J.

SHerwood 2-4285 ARmory 4-5118

Edward Vandercliff

EAST SIDE FLORIST

Florist For Every Occasion

Fresh From Our Own Greenhouses

1050 MARKET STREET
PATERSON, N. J.

Phone: SHerwood 2-3148

WE GUARANTEE NOW
YOUR POSITION
IN
BUSINESS
AS
TYPISTS, STENOGRAPHERS,
SECRETARIES, BOOKKEEPERS,
COMPTOMETRISTS

A Short Course Now May Mean
A Future of Happiness and Success!

Morning, Afternoon, Evening Classes

Paterson Commercial College

"A Business School of Collegiate Grade"

111 ELLISON STREET
(Bet. Main St. & City Hall Plaza)
PATERSON, N. J. LAmbert 3-1576

Sincere Good Wishes

To The Graduating Class

Of January, 1942

Mayor WILLIAM P. FURREY

Champion Shoes
$4.45

Florsheim Shoes
For Men

Lefkowitz

Irving J. Lefkowitz

MEN'S SHOE STORE

214 MARKET STREET
PATERSON, N. J.

Johnny & Hanges

HOT JERSEY WIENERS

Delicious Hamburgers
French Fried Potatoes

855 RIVER STREET
(Opposite 1st Ave. Bridge)
PATERSON, N. J.

The Alling-Waters Rubber Co.

SPORTING GOODS

Boys' and Girls' Gym Suits and Shoes
Chicago Rink Skates, Ice Skates
Northland Skis and Equipment, Ski
Jackets, Caps, Mitts, Shoes, etc.
Corduroy and Wool Sport Coats
Rubber Footwear, etc.

131 MAIN STREET

Driscoll & Zimmerman

"DRIC and ZIM"

Wishes the Graduates Loads of Luck

PARK AVENUE AT SUMMER STREET

PATERSON, NEW JERSEY

Underwood Typewriters
Speed The World's Business

SALES
SERVICE
RENTALS
SUPPLIES
EMPLOYMENT SERVICE
Underwood Elliott Fisher Company
F. K. BARNES, Manager
150 ELLISON STREET
PATERSON, N. J.
Call SHerwood 2-4131

Compliments of

Country Club Ice Cream

"The Beauty of our Business is Flowers"

Gruber, Inc.

TELEGRAPH FLORIST

SHerwood 2-0011

120 BROADWAY
PATERSON, N. J.

Alexander Hamilton Taxi

LAMBERT 3 - 4000
SHERWOOD 2-1000

FIRST MILE 25c — 2 MILES 35c

Private Limousines
For All Occasions

— LOW RATES —

Compliments of

The Town Grill Diner

THE HOME OF FINE FOOD

CORNER OF

MADISON & PARK AVES.

PATERSON

BEST WISHES

TO THE

GRADUATING CLASS OF

E. H. S.

Frank Donato

New Colonial Inn

SINGAC

NEW JERSEY

Compliments of

Collegiate Cap and Gown Company

366 FIFTH AVENUE

NEW YORK, N. Y.

MEMO TO SENIORS:

With best wishes for your success
With friendly devotion
Sincerely,

Steve Ellis

Your Music Maker.

Compliments of

Health Shop

140 WASHINGTON STREET

PATERSON, N. J.

Ridgewood Secretarial School

ALL SUBJECTS NECESSARY FOR

FIRST-CLASS

SECRETARIAL POSITIONS

Students may enter at any time

Day and evening sessions

100 NORTH MAPLE AVE.

Edward J. Lucibello
MUSIC STUDIO

MODERN TEACHERS FOR ALL INSTRUMENTS

Leads the Way in Swing

24 HAMILTON ST. PATERSON

ARmory 4-3924

Tel. LAmbert 3-2424

Dr. H. Sellers
OPTOMETRIST

Eyes Examined and Glasses Fitted
Hours: 9 A. M. to 6 P. M. Daily

53 WARD STREET
PATERSON, N. J.

Mort Jacobs
PHAR. CHEMIST

PRESCRIPTION DRUGGIST

Phone SHerwood 2-9138

506 PARK AVE., Cor. E. 32nd ST.
PATERSON, N. J.

ENGRAVINGS FOR THIS BOOK DONE BY

Photo Engraving Co.

LINE COLOR · BENDAY HALF TONE

17 No. Essex Ave., Orange, New Jersey

Telephone Orange 3-8313

Compliments of . . .

A Friend

SHer. 2-3866 Nite SHer. 2-3335

Paterson Box Lunch

S. Noble, Prop.

LUNCHES & SANDWICHES

For All Occasions

422 MARKET STREET

PATERSON, N. J.

Standard Ring Company

Manufacturers of

SCHOLASTIC JEWELRY

130 WEST 46th STREET

NEW YORK CITY

SHERWOOD

SCHOOL OF SECRETARIAL TRAINING

175 Market St. - Paterson, N. J.

ONE-YEAR course. Combines college subjects with secretarial studies. Prepares young women for preferred positions • Faculty of university professors. High-school graduation prerequisite. Attractive surroundings. Placement service • New classes now forming.

For bulletin, write the Director or dial SHerwood 2-4242

Malool's

For Good School

Shoes

84 BROADWAY

PATERSON, N. J.

Anniversary Special!

FREE Mon., Tues., Wed. Only!

A beautiful 8x10 Portrait of yourself with each of Our **Genuine Feather Cut**

PERMANENT OIL WAVES

Special Attention to Children

Tom & John & Glamour Beauty Studio, Inc.

61 BROADWAY, Near MAIN ST.

PATERSON Phone LAmbert 3-1561

DRAKE SCHOOL

For more than a quarter of a century, Drake School has prepared thousands of young men and women for worthwhile positions. -- Bookkeeping -- Secretarial -- Stenographic. Day and evening.

New classes now forming. For bulletin write or telephone the Principal.

SHerwood 2-1180

Dine in Comfort and Regal Splendor at the new and cozy

TOY'S

CHINESE and AMERICAN RESTAURANT

COR. MARKET AND CLARK STS.
PATERSON

Entrance at 3 Clark St. SHer. 2-9491

LUNCHEONS 25c up

DINNERS 55c up

Best Cantonese Family Dinners

Orders to Take Out

AT ANY TIME

Parking Free

Alexander Hamilton Garage

C. C. M. Skates and Shoes
Sweaters, Leather Jackets
Kodaks and Films
Table Tennis, Badminton and
Everything in Sporting Goods

C. B. Vaughan

197 MARKET STREET
PATERSON, N. J.

SHerwood 2-0566

THE HOUSE OF VALUE AND QUALITY

M. Schotz

RELIABLE CREDIT JEWELERS

33 MAIN STREET
PATERSON, N. J.

NEW JERSEY PEOPLE patronize NEW JERSEY PEOPLE

to h.y — M

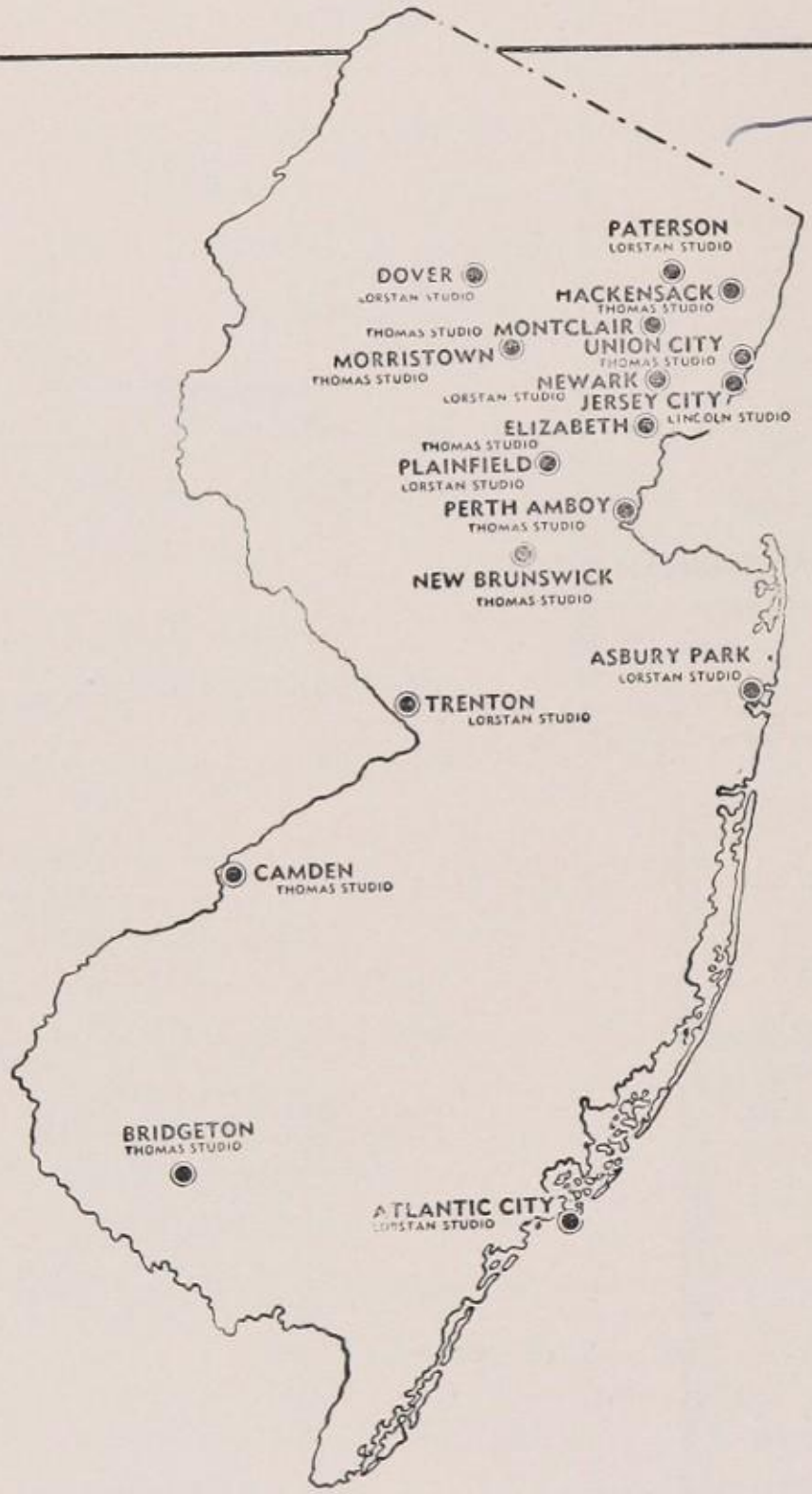

Every School
IN NEW JERSEY
is within 45 minutes of one or more of our studios. Wherever you live in New Jersey; whatever your photographic requirements may be; you can receive the benefits of dealing with **New Jersey's Largest Photographers**

For the **FINEST** in portraiture . . . school, group, wedding, or child photography . there is a Lorstan Studio near **YOU!**

LORSTAN STUDIOS

20 HAMILTON STREET PATERSON, NEW JERSEY

(Remember Sunday)
the speller
Best Wishes
Nan Hannah

LAmbert 3-6143

CRAFTSMAN PRESS

Commercial and Publication Printers

234 NORTH 7th STREET

PATERSON, N. J.

We wish to express our sincere appreciation and thanks to the graduating class of **January, 1942,** for favoring us with the Printing of The **Senior Mirror**

It is our earnest wish that our faithful service will further our friendly relations and merit the continuance of your valued patronage.

May everything you desire be at your beckencall
Bea Oshacker

AUTOGRAPHS

May every year increase with happiness
Bunny (anything for a laugh) Baker

Best wishes
Helen Seymour

Lots of Luck
Ted Pacolins
#13

Best wishes +
Lots of Luck
Shirley Stagg

S. Charles Kaplan
1/26/42

MY BUST

Pete Papanou

Chuck Bloom
Albert Stanley Kriegshaber
1942

Julius L. Starr

Loads of Luck to
Swell Gal
Cindy Silverstein

All the luck in the world
Sid Russak

Best wishes
Evelyn T. Myrall

"Success"
Pearl Zisblatt

Best of Luck
Al Freshman

To a grand Kid
Best Wishes
Bobby Dogi

The very best of luck
Alvin Kent

The best of everything
Rosalie
Joyce Steiner

Rosalie
Heaps of Happiness
Beverly Phillips
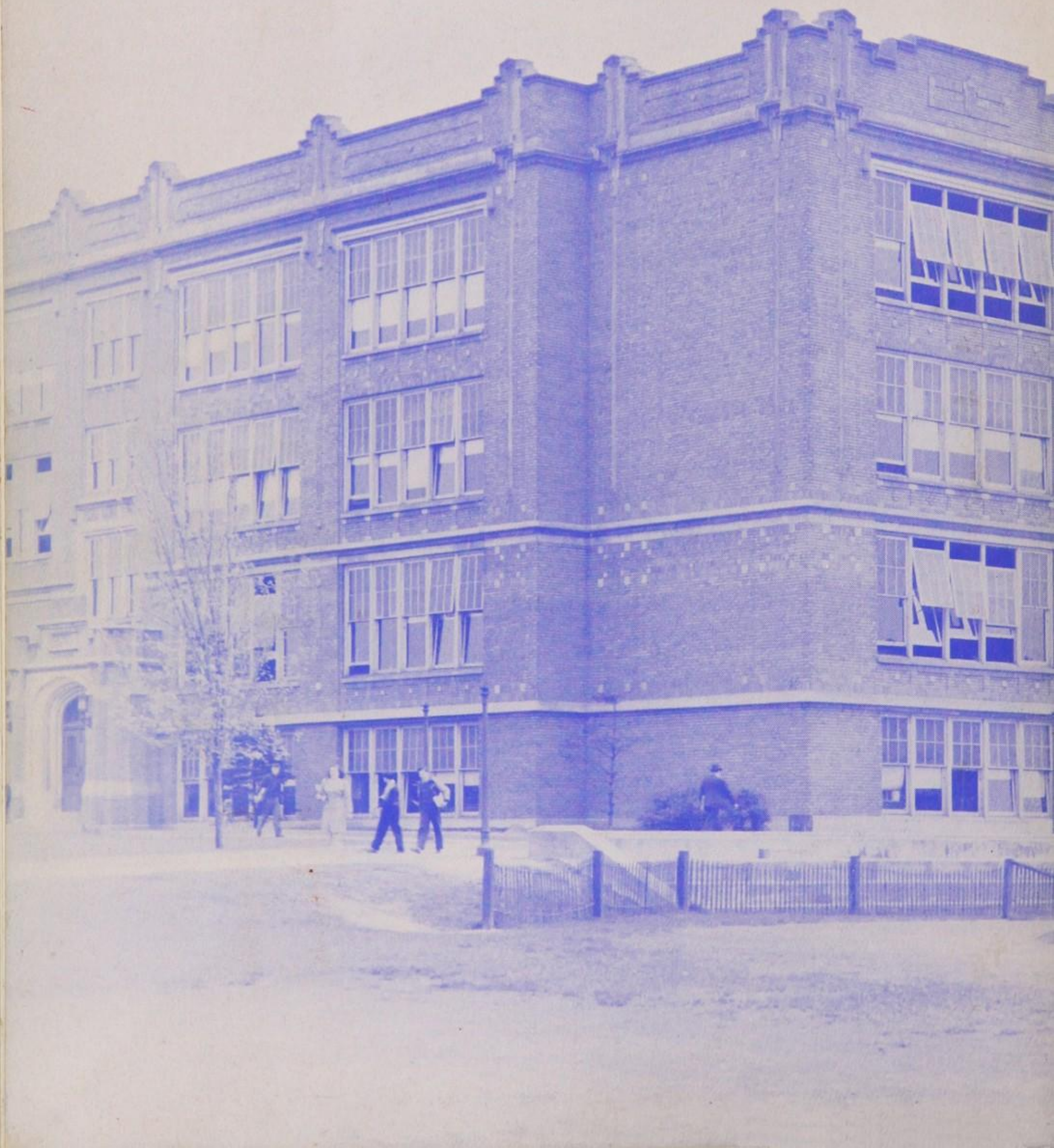
Al Kriegshaber - 1942